ATHLETICS 3, RED SOX 5

FINAL EDITION

BOSTON AMERICAN

THE TWENTIETH CENTURY NEWSPAPER

ALLIED PRINTING TRADES UNION LABEL COUNCIL BOSTON, MASS. 96

Showers To-night; Tuesday Fair

VOL. 5—No. 31. 8 PAGES. Registered in U. S. Patent Office. BOSTON, MONDAY, APRIL 20, 1908. Copyright, 1908, by the New England Newspaper Publishing Company. ONE CENT.

MORRISSEY WINS MARATHON

T. P. Morrisey, of the Mercy Athletic Club, Yonkers, N. York, winner of the great Marathon race to-day in close record time.

Great Struggle at Finish with Hayes and Fowler—Time Close to Longboat's Record.

T. P. Morrisey of the Mercury Athletic Club of Yonkers, N. Y., won the Marathon race to-day.

His official time was 2:25:43 1-5. The record for the twenty-five miles course, made by Tom Longboat last year, is 2:24:24.

Two hundred yards behind Morrisey was the second man, John J. Hayes, of the Irish-American Athletic Club, of New York City.

One hundred yards behind Hayes was Robert A. Fowler, of the Cambridge Gymnasium Association.

Michael J. Ryan of Irish-American A. C. was fourth and gave Fowler a hot sprint for third place, finishing less than twenty-five yards behind him.

Morrissey held back till well along toward the close of the race. He was in the second big bunch of runners all through Ashland, South Framingham and Natick.

MORRISSEY DIVES TO LEAD.

Toward the end of the race it was first thought that the honors lay between "Bobby" Fowler of Cambridge and "Jimmy" Lee of the B. A. A.

At Chestnut Hill Lee was leading, Fowler second and Morrissey third. At Mount Auburn street Morrissey was ahead, with Lee and Fowler second and third and with Hayes drawing up.

At the corner of Commonwealth and Massachusetts avenues Morrissey was leading, Fowler was second, but Hayes had taken third place away from Lee. Before the finish Hayes stole up ahead of Fowler.

The first seven men and their official time were:

T. P. Morrisey, Mercury A. C., Yonkers, N. Y. Time 2h., 25m., 43 1-5s.

John J. Hayes, Irish-American A. C., N. Y. Time 2h., 26m., 4s.

Robert A. Fowler, Cambridge, Time 2h., 26m., 42s.

Daniel W. Driscoll, North Andover, Mass. Time 2h., 27m., 8s.

W. Woods, Somerville; time, 2:27:45.

James J. Lee, B. A. A.; time, 2:28:34.

Fred Lorz, Mohawk A. C., New York; time, 2:32:20.

The next eight men, completing the first fifteen to finish, were:

Eight—Sammy Mellor, Mercury A. C., New York; time, 2:41:17.

Nine—A. Roy Welton, Lawrence Y. M. C. A., Lawrence, who led the first fifteen miles of the race; time, 2:43:25.

Ten—Jesse J. Goff, Cambridge; time, 2:43:54.

Eleven—Charles Andrews, Xavier A. A., New York; time, 2:44:10.

Twelve—Roy K. Wentworth, Lynn, Mass.; 2:44:31.

Thirteen—Arnold Halstead, Lawrence Y. M. C. A., Lawrence. Time—2:45:10.

Fourteen—Charles Henry, Lynn. Time 2:45:27.

Fifteen—J. F. Marshall—Malboro High School, Malboro. Time—2:45:31.

AMONG LEADERS.

The next thirteen men to finish are:

Sixteen—William Foster, Mercury A. C., New York, 2:47:04.

Seventeen—Jerome Guerin, Trinity Club, Brooklyn, N. Y., 2:47:29.

Eighteen—C. C. Harris, Star A. C., New York, 2:47:49.

Nineteen—Thomas H. Dowling, South Boston A. C., 2:49:13.

Twenty—Gus Yaas, Brooklyn, N. Y., 2:49:25.

Twenty-one—John J. Gallagher, Philadelphia, 2:50:03.

Twenty-two—James Clarke, Xavier A. A., Brooklyn, N. Y., 2:51:39.

Twenty-three—William J. Fallon, Roxbury, 2:51:42.

Twenty-four—Thomas J. Grant, Brooklyn, N. Y., 2:51:54.

Twenty-five—John Welsh, Yonkers, N. Y., 2h., 52m., 18s.

Twenty-six—J. A. Ryan, Boston, 2h., 52m., 25s.

Twenty-seven—Eli Delong, Wakefield, Mass., 2h., 52m., 29s.

Twenty-eight—William E. Rozette, N. Y., 2h., 55m., 12s.

A rousing reception was given to Peter Hurley of Winchester, the bearded veteran of fifty-five years, who finished the race at 3:05. Hurley has run in the Marathons of recent years, and invariably finishes, even if he is behind the younger sprinters.

120 RUNNERS STARTED.

Out of the 148 men who entered for the race 120 started.

A crowd gathered for the start at Stevens Corner, Ashland, before noon, and tens of thousands lined the long course to Boston. It is estimated that fully 100,000 men, women and children saw the grand annual run.

Every vantage point was occupied. People jammed the sidewalks; piazzas were favorite spots; seats on roofs were not overlooked. Toward the finish the crush was most pronounced. All down Commonwealth avenue, along Exeter street and at the very finish in front of the B. A. A. Clubhouse on Exeter street room was at a premium. The doorways and windows of the aristocratic Commonwealth avenue homes were crowded with society folk eagerly watching the passing runners.

The contestants assembled at the Ashland House, Natick, during the late morning and were given a final examination by Dr. Cunningham of the B. A. A. to see if they had developed any weakness of the heart or other trouble which would make the terrific strain of the race a danger to them.

TWELVE DROP OUT.

About a dozen decided at the last minute to drop out without taking the physical examination, so that 120 men were ready for the actual start. These contestants left the Ashland House at 11:45. In a closed trolley and were taken to the starting line, where Starter George V. Brown sped them up in two long rows that stretched across the wide street.

Just before the start came a little snow flurry that gave an extra "kick" to the keen air. The runners shivered slightly in their linen running costume, but knew that they would forget all about any chill in the first quarter-mile.

They moved around slightly at the same time, blowing straight along the course, and giving the contestants that little extra benefit.

Cyclist for Each Man.

Scores and scores of automobiles were waiting back of the starters to shoot along behind the runners and keep as close to the race as they could without interfering with the men.

A mile ahead, waiting at Ashland station, were the militia cyclists selected to ride alongside the runners, one bicyclist to each runner, to carry nourishment and to give any legitimate attention a contestant might need.

BASEBALL

Latest Sporting Results

SECOND ATHLETICS-RED SOX GAME.

Continued from Column 7, This Page.

FOURTH INNING — Coombs fanned. Moran also struck out. Unglaub rolled an easy one to Lord and was retired at first. McConnell drove a line single to left. Unglaub hit by pitched ball. McConnell forced Unglaub, Nicholls to Murphy, Laporte going to third. Carrigan popped to Nicholls. Morgan fanned.

FIFTH INNING—Carrigan threw out Carter. Hartsel grounded to Unglaub. Nicholls fouled to Carrigan. NO RUNS. Thoney tripled. Lord flied to Moran. McHale singled, scoring Thoney. McHale stole and kept on for third on Smith's low throw. Gessler lined to Coombs. McHale slipped and had to go back to third. Murphy tossed out Laporte. ONE RUN.

SIXTH INNING — Collins doubled. Davis sacrificed. Laporte to Unglaub. Murphy hit in front of the plate, and Collins was caught off third. Coombs lined to McHale. NO RUNS. Murphy tossed out Unglaub. McConnell singled. McConnell out, stealing second. Nicholls threw out Carrigan. NO

SEVENTH INNING—Moran popped to Morgan. Smith fanned. Morgan tossed out Carter. NO RUNS. Nicholls threw out Morgan. He threw out Thoney. Lord singled. McHale singled and Lord scored. Gessler tripled to right, scoring McHale. Nichols threw out Laporte. 2 RUNS.

EIGHTH INNING—McConnell threw out Hartsel. Nicholls lined to Thoney. Collins flied to McHale. NO RUNS. Murphy tossed out McConnell. Carrigan flied to Coombs. Collins threw out Unglaub. NO RUNS.

Athletics	3	0	0	0	0	0	0	0	0	—3
Boston	0	2	0	1	0	0	2	0	x	—5

HUB NATIONALS VS. QUAKERS.

Boston	0	0	0
Philadelphia	0	0	0

AQUEDUCT RACE RESULTS.

1st Race—Berry Maid, 8 to 5; Queen Marguerite, Jane Swift.

2d Race—Jimmy Lane, 9 to 10, won; Gus Straus second; Castle, third.

3d Race—Jubilee, 7 to 5, won; Colonel Jack, second; Campaigner, third.

BONES OF ANOTHER FIRE VICTIM UNEARTHED.

Charred bones, all that is left of another victim of the Chelsea fire, were unearthed by laborers digging among the ruins of the house No. 114 Central avenue this afternoon. Medical Examiner MacGrath viewed the remains. John Gillbrock, sixty-two years old, a shoemaker, and William Morris, sixty-three years old, a cigarmaker, occupied the house, according to the assessors' books. Both are missing.

PRESIDENT CRITICISES HARVARD.

WASHINGTON, April 20.—In a talk with the members of the Princeton baseball club to-day President Roosevelt sharply criticised the policy of Harvard in minimizing athletics.

RED SOX WIN FIRST; AFTER THE SECOND

BATTING ORDER.

ATHLETICS.	BOSTON.
Hartsell, l.f.	Thoney, l.f.
Nicholls, s.s.	Lord, 2b.
Collins, 3b.	McHale, c.f.
Davis, 1b.	Gessler, r.f.
Murphy, 2b.	Laporte, 2b.
Coombs, r.f.	Unglaub, 1b.
Moran, c.f.	McConnell, s.s.
Smith, c.	Carrigan, c.
Carter, p.	Morgan, p.

Umpire—Sheridan. Attendance—6,000.

BY A. H. C. MITCHELL.

HUNTINGTON AVENUE BASEBALL GROUNDS, Boston, April 20.—Although the wind shifted to the west, it was one of the coldest baseball days of the season when the fans gathered at the grounds for the afternoon game between the Red Sox and Athletics. The victory of the morning, when the Deacon's men put it over Connie Mack's braves 8 to 1, put the enthusiasts in much good humor, however, that it would have taken something more than a blizzard to keep them away from the park. There was a crowd on hand as soon as the morning game was over clamoring for admission. The ticket sellers lately had time to grab a mouthful to eat before they had to go to work again. Many people, these baseball fans.

The Deacon had Cy Morgan, the minstrel, up his sleeve for the afternoon game, and the fanners jazzed the ball with confidence of turning the day into a double-headed victory. Carrigan was hooked to catch the old man's curves.

The Athletics didn't feel so cheery when they came out on the chilly diamond for the afternoon session. They were busy trying to keep warm to indulge in much fancy business. The players on both teams grumbled at the weather, and begged for the time when the sun would be broiling down on their heads.

The snow and rain squalls that enlivened matters during the early afternoon put deep furrows on the brows of President Taylor and Treasurer McIlvein. With a warm day they would have been "turning 'em away," but they had to be satisfied with the weather as it was, and render thanks that it was no worse.

THE GAME.

FIRST INNING.

Hartsel batted, but Carrigan got the ball and heaved to Unglaub for the out. Nicholls walked. Collins drove a grounder over second which McConnell knocked down, but could not field, and both runners were safe. Nicholls and Collins worked a pretty double steal. Davis lifted a Texas leaguer, which fell safe between Laporte and Gessler, scoring Nichols and putting Collins on third and Davis on second. Murphy rapped to Laporte, who threw to Carrigan in time to get Collins at the plate. Coombs drove a hard fly to left for three bases, scoring Davis and Murphy. Moran hit in front of the plate and Carrigan threw him out at first. THREE RUNS.

Thoney Burke got a single between Collins and Nicholls. Lord bunted and Smith threw him out. Thoney going to second. Collins threw out McHale. Murphy smothered Gessler's hard grounder and tossed to Davis. NO RUNS.

SECOND INNING.

It was raining hard, but the umpire kept the game going. Smith, the Country Club wonder, fanned. Carter also fanned. Hartsel walked. Morgan tossed out Nicholls. NO RUNS.

Nicholls threw out Laporte. Unglaub popped to Davis. McConnell beat a hit along the first base line. McConnell stole second by a great slide under Nicholls. Carrigan tripled to right field, both runs scoring McConnell, and as Murphy's relay got past Collins Carrigan held on and crossed the plate. Morgan walked, but was out stealing. TWO RUNS.

THIRD INNING.

Collins singled. Davis forced Collins, Morgan to McConnell. Murphy hit into a double play, McConnell to Laporte to Unglaub. NO RUNS.

Thoney fouled to Nicholls. Lord tripled to left field bleachers. McHale rapped to Collins who threw to the plate, Lord to catch Lord on the plate. McHale stole second, by a fine slide. Gessler rolled an easy one to Carter and was out at first. NO RUNS.

Continued in Columns 6 and 7 of this page.

GIRL WRITER KILLS SELF.

CHICAGO, April 20.—Jessie Llewelyn Cyll, daughter of ex-Governor Llewelyn of Kansas, committed suicide in her room at a hotel by taking poison. No pendency because of ill health is believed to have been the cause. She was employed as a reporter on a local paper.

ALTHAM HIGH LOSES.

BAN... Latin trimmed Waltham High NEW YO... final score of 9 to 8 in a hotly of Attorney... o-inning game of baseball. The pointment ... ings.

Bank was ... 0 1 0 1 0 1 5 2 0 2 = 12
tie Dowling ... 0 0 2 0 0 2 0 0 3 = 7
order of the ...
ing the Carla...
ry Schneider...
bank was ...

A BODY BUILDER

...oper I found Father John's Medi... Jos. Peraza, 1934 Duane St., N. ... Adv.

DRINK VICTIM FOUND DEAD IN A STABLE

Daniel Buckley, twenty-nine years old, ... no home, who has been sleeping around ... in various stables, was found dead in ... James McCorkle's ... corner of Third ... and Charles street ... Cambridge, early ... to-day by John ... ble, an employer. ... Acute alcoholism ... to be the cause ... of death. The body ... was taken to Cam... bridge morgue.

Contagious Hospital for Chelsea Victims Established in Voting Booths

Nurses Miss McGoogin (at left) and Miss McGregor in the measles ward, and the military guard on patrol duty.

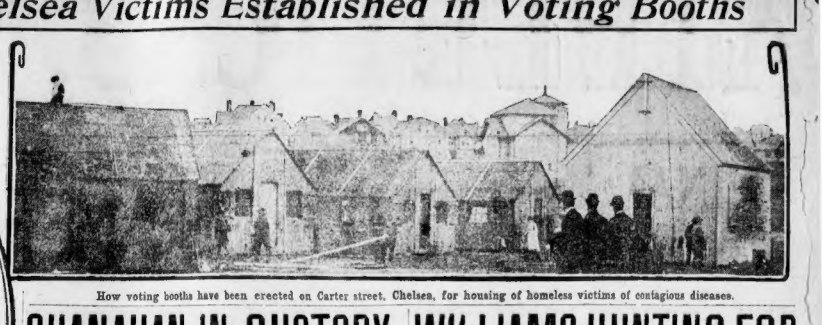

How voting booths have been erected on Carter street, Chelsea, for housing of homeless victims of contagious diseases.

OFFERS $500 FOR NEWS OF WIFE LOST IN FIRE

GEORGE H. FIELD OF CHELSEA CONTINUES SEARCH FOR HELPMEET.

Sailor Agonized Over Fate of His Wife, Whom He Has Reason to Believe Perished in the Fire Which Destroyed Their Home in Chelsea, but Who Has Since Been Missing. George H. Field, formerly of No. 29 Lynn street, to-day offered a reward of $500 for information of her whereabouts or the recovery of her body if dead.

Mr. Field has learned that his wife was taken from the house while it was burning, and was told on a cot in an area way where she lost consciousness. Then she was lifted into an express wagon which left the scene of the fire.

Once Mr. Field received a telephone message saying that his wife was alive and had reported at the public school head quarters in Chelsea. He went there, but could secure no further information. To-day he heard that she had been taken to an address in Charlestown. He went there but found his wife had not been seen.

Mr. Field is at present stopping at No. 862 Saratoga street, East Boston, where he is awaiting information. He has also given addresses at the home of A. L. Archer, No. 708 Saratoga street, and T. E. Burnham, No. 97 Meridian street, East Boston, where information may be sent.

Clamor for Clothing.

Search of the ruins of the Field home has failed to reveal the slightest sign of a body, and none of those unidentified is that of Mrs. Field.

The body found yesterday, which was supposed to be that of Benjamin F. Knowles, was identified positively to-day by means of articles found near the remains.

A scene of confusion, at times almost bordering on riot, prevailed at the public school headquarters to-day, when a number of citizens, who had been acting as volunteers in the work of distributing clothing, quit in disgust. At that time the largest crowd which has yet come forward for relief was at the doors clamoring for clothing. Inside the building packages of clothing were piled high, but with no one to open them and distribute the articles among the needy.

Witnesses Summoned.

All of the State Police officials under Deputy Neal who have been investigating the origin of the fires, on the theory that a number were set, spent the day summoning witnesses for the inquest which is to be held in the Chelsea court house to-morrow morning. It is expected that some sensational testimony will be brought out.

Dr. Frank H. Chase, the city physician, to-day gave the rag dealers of Chelsea, who have been doing business since the fire, until Friday night to clear their buildings and remove the rags out of the city. As the licenses have not been revoked by the Board of Aldermen and do not expire until May 1st, some of the dealers talked of resisting the order.

Thomas McCarthy of No. 50 Watts street reports that his wife Mary has been missing since the fire. Sunday afternoon the two people left their home when the fire was at its height, and in the confusion which followed they were separated.

The body of the woman found on Watts street does not answer the description of Mrs. McCarthy.

As the result of an exhaustive tour made by the three volunteer nurses connected with the relief station in the Scenic Temple on Second street, late last night and early to-day, three cases of measles were discovered, and the victims were immediately removed to the contagious hospital, which has been established in a tolling booth on the Carter street playground.

Every effort is being made to prevent any contagious disease from becoming prevalent in the stricken district, and with this object in mind, Dr. Frank H. Chase, city physician of Chelsea, is to make a tour of the district surrounded by Williams and Second streets, in which a great many fire victims are housed, and the sanitary conditions which prevail there will be subjected to a rigorous examination.

utilized for the refugees and are now empty were fumigated.

MINISTER DECLARES OUTSIDERS SWINDLE RELIEF COMMITTEE

"The perverted action of people who are not sufferers, but who seek supplies and sell them, makes the work of relief for the sufferers of the Chelsea fire all the more difficult," is the assertion made by the Rev. Allen A. Stockdale, for years pastor of a Chelsea church and now pastor of the Union Church, Columbus avenue, Boston.

That hundreds of the meanest kind of impostors are swindling the relief committees out of money and supplies, which actual sufferers by the fire are now very much in need of, is reluctantly admitted. Thieves, soldiers and citizens of the committees are putting forth a united effort not only to thwart the designs of the impostors, but to apprehend them.

Bogus Fund Collectors.

Any person convicted of this despicable crime will receive from the courts, quite ill tempered by reports of such outrageous offences, sentences of such severity as to guarantee an end to the character of crime for all time.

Numerous other swindlers are going the rounds selling open well meaning, philanthropic persons and peddling fund and supplies, which they divert to their personal uses and of which the real fire sufferers receive no part.

Warnings are being sent broadcast today so that no new victims will be found by the thieving outlaws, who are willing to profit by the misfortune of their fellow man.

"I urge the people to be very careful, but not to forget that for one who may defraud the relief committee not the generous public there are many who deserve all and more than they will receive," is the warning of the Rev. Mr. Stockdale.

One More Body Recovered.

One more body, supposed to be that of Benjamin F. Knowles, an aged citizen of Chelsea, who lived at No. 34 Cottage street, was found in the ruins of his home.

The official list of missing is now placed at about sixty persons.

Tremendous throngs attended the out of door church services yesterday.

There is an alarming increase in the number of applicants for relief.

More than 200,000 persons thronged to Chelsea yesterday from all the surrounding communities and spent the day walking the streets and viewing the ruins.

Already thousands of curious persons from miles around are visiting the streets of the wasted city and the police and militia are having their hands full handling the crowds and keeping them from overhauling the ruins and carrying away relics.

Labor Men Start Relief.

More than 1,000 union men were bursed out and impoverished by the flames, and Boston Central Labor Union unanimously voted to start a relief fund for the trade unionists of Chelsea who are now in need.

The Massachusetts Relief Committee spent nearly all day yesterday in the Chamber of Commerce building arranging for general relief work.

Among those present were Colonel W. D. Sohier, Edmund Billings, Robert Grant, Jr., Bernard J. Rothwell, Edward R. Warren, Mr. Bottomley and Henry R. Chapin.

Colonel Sohier and Mr. Billings made a tour of the various branches, and both promised active help with the stricken.

Three pressing needs are still felt—money, good volunteer workers and automobiles.

The last named can be had for money, of course, but the committee would much prefer to use the money for other needs. No automobile will be used for improper purposes, and the machines will be returned in as good condition as when loaned.

Fund Now Quarter of Million.

The relief fund was increased by the sum of $5,382.05, and the total official fund now amounts to $224,026.31.

The millions which were raised at the High School building are only for such people as have a place to properly cook the food. The ration will differ from day to day, according to the supplies on hand, but it will be in general about the same.

A ration card has been issued, and when the holder of the card is supplied his ticket will be punched. The card provides thirty-one places to be punched.

On the face of the card is the name of the applicant and his address and the signature of the person who approved of the issuing of the ration card.

On the back are the words, "Not transferable," and this further statement: "This card will be cancelled if presented by any other person than the person named thereon, or a person of his immediate family. It will be cancelled if the holder is found unworthy of receiving relief." These steps are taken as safeguards against imposition.

Only One "BROMO QUININE"
That is LAXATIVE BROMO QUININE. Look for the signature of E. W. GROVE. Used the World over to Cure a Cold in One Day. 25c. under...

SHANAHAN IN CUSTODY WILLIAMS HUNTING FOR IN MULLINS MYSTERY CONVENTION CHAIRMAN

FISHERMAN DECLARES HE CAN PROVE ALIBI. HELD FOR EXAMINATION.

Benedict Shanahan, the fisherman who was mentioned as one of the sweethearts of Annie Mullins, murdered at Arlington, is in the custody of the police at the Arlington station.

No charge has been preferred against him, but he will not be allowed to leave the station. He will appear in court tomorrow morning, where the officers expect to be able to report the result of the investigations they are making this afternoon.

Shanahan refused to talk. He did so on the advice of his counsel, Sylvester M. Whalen, who accompanied him from T wharf to Arlington. The fisherman arrived to-day on the schooner Catherine and Ellen on which he sailed a week after Annis Mullins was murdered.

Declares Alibi.

Although he said that he didn't know a thing about the girl's death and could prove an alibi, Shanahan refused to make any other statement. He agreed to accompany Inspector Hosley to Arlington, and was accompanied by his attorney.

When they arrived at the station they went at once into the private office. There Inspector Hosley said to both:

"In justice to the police department, the public and to you, I want to say to you, as I have said to the others we have had here, that we want to question you in regard to your whereabouts on the day that Annie Mullins was killed. We are willing to have you have counsel, and want to know where you were on that night, who you were with and what you did. I shall then be glad to go out and help establish an alibi."

The attorney answered: "I appear here for Mr. Shanahan, and I have advised him not to talk at all."

Lawyer Orders Silence.

"You mean," the police official said, "that you will not permit him to make a statement by which he can establish an alibi, nor give any account of his movements on that night?"

"That is what I have told him," the attorney answered.

"You understand this situation, don't you, Shanahan?" the inspector said, turning to the fisherman, who was apparently nervous during the colloquy. "You want to do as your counsel says?"

"Yes, I suppose I shall do as my counsel tells me," Shanahan answered.

Then Inspector Hosley made known the position of the police.

"I had planned to have this end of the investigation conducted just as the others have been, in a quiet manner, but by your refusal to give any account of yourself, the investigation which might establish an alibi is blocked.

"There is nothing for me to do but lock you up. We will make you as comfortable as possible, and you will appear before the court to-morrow morning. That is the only way out of the matter that I can see now."

Shanahan and his counsel were compelled to accept the situation. They had a long conference in the cell room, and then the attorney departed.

When he arrived at T wharf to-day Shanahan had been told by his shipmates on the Catherine and Ellen that his name had been brought up in connection with the death of Annie Mullins. All of those on board the ship knew of it before. They kept this information from him until Sunday night when they were nearing port.

Very early the owners of the boat and others got to Shanahan and advised him not to talk. He obeyed their demands save to make a statement that he was entirely innocent.

Can Tell Whereabouts.

"I didn't know a thing about being mentioned in talk case until yesterday," Shanahan said to a BOSTON AMERICAN reporter, who was the first to board the schooner. "My shipmates knew about it, but they kept the news from me until last night.

"Before God I know nothing about the death of Annie Mullins. I can satisfy anybody who wants to know where I was on that night."

Special Officer Diver of T wharf saw Shanahan immediately, and told him that Inspector Hosley of Arlington requested that he say nothing about the case until the police talked to him. Shanahan agreed and went to the wharf office to await the arrival of Hosley, who appeared a few minutes after 10 o'clock.

After talking with Hosley for a few minutes Shanahan went to Arlington, accompanied by Sylvester M. Whalen, Jr., son of the owner of the Catherine and Ellen.

Crew Kept Secret.

Members of the crew of the Catherine and Ellen have learned of Shanahan's being mentioned in the Mullins case when they boarded the schooner Misfit on Brown's banks and found papers had been brought by that vessel from Boston.

On their return to the ship the seamen talked it over among themselves and decided that they would not say anything to Shanahan until they reached Boston Harbor. It was early in the week when they heard the news, but they said nothing until last night, when they prepared Shanahan for the inquiries which they knew would be made of him by...

Shanahan was nervous when he arrived, knowing that the story would get to him, but put himself in the hands of his employers and has decided him to obey the whims of the police.

Declare Him Innocent.

The crew of the Catherine and Ellen stand by him now to a man from the skipper down. They say they have known him for many years and that he is not the sort of a man who would be connected with the murder of a defenseless woman.

District Attorney Higgins announced today that the inquest would be resumed at 10 o'clock Wednesday morning. Chief Urquhart and State Officer Byrne are expected back by that time. The District Attorney refused to say whether or not Shanahan would be summoned as a witness.

O'CONNELL AND CUMMINGS DECLINE HONOR. SOME TALK OF KILEY.

The success of Hon. George Fred Williams in lining up enough Boston leaders to ensure his control of the coming Democratic State convention, as told exclusively in Sunday's AMERICAN, has awakened interest among Democrats throughout the State.

While the Gaston-Quincy men have practically abandoned the field and have been making little organized effort to retain control, Mr. Williams has quietly gone ahead and played good politics.

Admit His Clever Work.

The apathetic condition of the old-line Democrats throughout the State will enable Mr. Williams's strong majority of Boston delegates easily to control the convention and to pass resolutions instructing the national delegates to vote for William J. Bryan at Denver.

Political observers who have criticised Mr. Williams's conduct in the past admit that he has done the cleverest piece of work in behalf of Mr. Bryan in Massachusetts that has been accomplished anywhere in a long time. He worked so quietly that his opponents hardly realized he was in the field at all. The result is that they have made little effort to send delegates from many places where they were only in control.

Primaries are to be held Wednesday throughout the State, but in many places no call has been issued, and no effort has been made to send any delegates whatever to the Boston convention.

At one William Democrat said to-day, "the State Convention on May 7 is going to demonstrate that the people who have been opposing Mr. Williams and trying to destroy the impression that he was not a able leader have been very greatly mistaken in their aim. The manner in which he has driven the supporters of Gaston and Whitney out of the Democratic party and forced them into the background of politics has shown that Mr. Williams is the cleverest political strategist in New England to-day.

Lomasney Next Boss.

"Look at that Springfield convention! It hurt at the time, of course, but Mr. Williams acted in a perfectly straightforward and manly way about it. He went on the stand and testified in effect, that he was responsible for what occurred there and was perfectly willing to take all the responsibility.

"The end justified the means. The Springfield convention is forgotten now, and Mr. Williams and the other men who managed it are in control of the Democratic party. Mr. Williams's ability was very clearly in Faneuil Hall. The Gaston-Whitney-Quincy-Sullivan bunch are down and out for all time. Mr. Williams is the coming leader of Massachusetts Democracy just as Mr. Lomasney is the next boss of Boston. Williams and Lomasney are in together on this thing, and the State convention will prove it. Just paste that in your hat now, and compare it with the headlines of the morning papers of May 8. See if I'm not right.

"Mr. Lomasney is going to deliver Boston to George Fred in the Democratic State Convention, and Boston is going to control the convention. Some of these fellows out in the country don't even know yet that the primaries are going to be held next Wednesday.

Williams to Head Delegation.

"Williams will head the Democratic delegation to Denver, and that delegation will be instructed by ironclad resolutions to vote for William J. Bryan for President, and for William J. Bryan only. This result is sufficient justification for everything that took place at Springfield.

"If it hadn't been for that Springfield convention, Massachusetts would have sent an uninstructed or a Johnson delegation to Denver just like the rest of the Eastern States.

"The fact that Massachusetts may be the only Eastern State to go instructed for Bryan is pretty good proof of the fact that Mr. Williams is the ablest political leader in this part of the country."

Details of the convention are now being perfected. The chairmanship of the convention has been offered to ex-Mayor Philip O'Connell of Worcester, but Mr. O'Connell declines to have anything to do with it. Mr. John W. Cummings of Fall River has also declined the honor.

Kiley May Be Chairman.

There is some talk now that Daniel J. Kiley will be made chairman of the convention as a vindication of Mr. Kiley and as a reward for the able and loyal work he has done in lining up Boston leaders for Bryan and Williams. Ex-Mayor Fitzgerald was suggested some time ago, but he was forced to withdraw by the Bryan opposition that developed throughout the State. Some difficulty is being experienced in finding the right man to be trusted to handle the convention fairly.

Mr. Kiley is not a candidate for the chairmanship, but some of his friends feel that he was unfairly treated by the newspapers after the Springfield affair, and that he should have a chance to reinstate himself in public opinion. Moreover, he sacrificed himself as usual, time for the party's good, and he should not be forced to remain in retirement all his life because of that sacrifice.

Kiley's personal probity and his sense of justice are beyond question. Many think Governor Guild or Senator Gould have an opportunity to right himself. Such an opportunity would be afforded by making Mr. Kiley chairman of the convention, or by making him one of the delegates-at-large.

7 LITTLE CHILDREN'S PARENTS MISSING

In the care of the Chelsea committee are seven children left out of the large number whose parents could not be found last Monday. Five of them are children of a Mrs. Usela, whose address is not known and who may have perished. Another is a boy about two years old, who says his name is Johnny, and who is being cared for by Mayette Higley, No. 18 Harrington street, Revere. A six months' old infant is at the Marine Hospital.

All food supplies are to be distributed under the direction of Major A. Preston Chase of the Governor's staff, Captain Frederick W. Whitney of the Chelsea Artillery and Lieutenant Eugene Clapp of the First Corps of Cadets. They have one station located at the High School building, doing away with the supply depots at Spencer avenue, Carey avenue, Advent Church, 86, Luke's Church, First Congregational Church and Knights of Columbus Hall.

Quarters for Refugees at Revere.

Quarters have been found for the last of the 200 refugees who went to Revere. The last fifty, who were sleeping in the town hall, have been given rooms. The Rev. E. B. Young rector of St. Luke's Church, urges all members of his parish who were burned out, and who have left Chelsea, to send their addresses immediately to him at No. 203 Washington avenue, Chelsea.

Probably 5,000 people were fed at the booth of the Chelsea Lodge of Elks, which was opened on the grass plot in Chelsea square Saturday, and as many more yesterday. A voting booth was borrowed by the Elks' relief committee and equipped with electric lights and gas stoves and sandwiches and coffee are being furnished to all who apply. Soldiers and policemen, as well as the general public, have shared in the lunches.

The committee in charge of the station are Exalted Ruler Dr. Edward Ham, Joseph M. Carley and Peter McCarthy. F. E. Thomas, P. J. Chidley, S. S. Jones, Walter Lynch, J. Anderson and M. Droney, members of the lodge, are the caterers.

The Easter Services.

Easter services in the city of Chelsea were held by all the congregations, both Catholic and Protestant, yesterday.

The Saint Rose Catholic Church held services at 8 and 10 a. m. in the old parish house on Crescent avenue, in the old parochial school on Spencer avenue and in the Scenic Temple on Second street. Altars were erected in each place and the masses were celebrated by the Rev. Father Thomas J. Cusack. The Polish Catholics celebrated their masses in the same buildings at 7 and 11 a. m.

At the Methodist Church in Carey avenue the Rev. Wilson B. Vandervaart preached his first sermon, as he succeeds Philip A. Frick, who recently resigned. The Rev. F. W. Hakeman also preached in this church after the service of the Methodists, his church, the First Baptist, having been destroyed. Commencing next Sunday all of the regular services of the Baptist congregation will take place in this church. The First Universalist Church held services in the First Congregational Church on County road. The pastor, the Rev. R. Perry Bush, conducted them.

Refugee Stations Sanitary.

Lieutenant Frank P. Williams, surgeon on the Eighth Regiment staff, acting under orders of Surgeon-General Charles C. Foster, visited all of the refugee stations in the city yesterday and ordered them all to perfect sanitary conditions.

The churches and school that were

It doesn't matter what you've always paid for cigarettes—you never smoked any cigarettes more satisfying than the Helmar.

10c for 10
Sold Everywhere

ANARGYROS, Manufacturer
111 Fifth Ave., New York

Heat the House You Are Going to Build OR THE OLD ONE WITH A WINCHESTER HEATER

A Child Can Run It

It gives you the maximum of heat with the minimum of coal. It will save you money, give you a warm house in the coldest town and make no dust for the housekeeper to work over.

Send for Our Catalogue
Smith & Thayer Co
234 Congress St., Boston, Mass

Pfaff's Lager

Knights of Pythias Relief Headquarters
Under Salvation Army Headqu
Cyclorama Square.

We are open for the purpose of relieving the needy Knights of Pythias and their families who have suffered loss by the Chelsea fire. Any member of Pythias or his family may suffer if they will call at our headquarters, Cyclorama Square, Boston. Grand Chancellor; GEORGE H. Chairman Relief Committee.

THE NEW DISC
For the cure of Asthma, Bronchitis and Consumption, is ready for your inspection at the office of the Osmo-Chemical Co., Boylston st., Boston, Mass. Office hours 10 to 12 m., 2 to 5 and 6 to 8 p. m.

236 WASHINGTON TOURS.
The Pennsylvania Railroad.
Leave Boston March 27, April 3, 24, May 8. A week's outing. All necessary expenses except meals. Sightseeing stopovers at Baltimore, Philadelphia and New York. Descriptive circulars at Roberts' A. A. A. E. D., 5 Bromfield street, Boston.—Adv.

AUTO KILLS GIRL ON EVE OF WEDDING DAY

WATERTOWN YOUNG WOMAN KNOCKED DOWN BY MACHINE DRIVEN BY HARVARD MAN.

On the eve of her wedding day, Miss May McIntosh of No. 3 Oliver row, Water town, was killed by being knocked down by an automobile near her home. The gathering was to have been when she became Mrs. Edward McFadden is to-day used as her burial raiment.

Death came to the young woman without the slightest warning. She had alighted from a car on Mt. Auburn street, opposite Adams street, Watertown, just over the Cambridge line, when the car bore down upon her. She was thrown several feet.

Driver Held in $5,000.

The driver of the car, S. O. Thompson of 508 Craigie Hall, Cambridge, a law student in the Harvard University, stopped the machine and went to the assistance of Miss McIntosh. She was unconscious. Carrying her to the car, Mr. Thompson drove to the Camp dge Hospital. The young woman never regained consciousness and died in an hour.

Watertown police officers arrested Mr. Thompson on the charge of manslaughter, and he was later bailed out by Edward Talbot of Ray State road, Boston, in $5,000 for a hearing at the Waltham Court to-morrow.

To-day word of her death was sent to Edward McFadden of Sydney, Cape Breton, the former home of Miss McIntosh, that his bride-to-be had been killed. They were to have been married in Sydney on next Wednesday night. Miss McIntosh planned to start for that city to-day.

Her wedding clothes had been prepared and she had made all arrangements, giving up her place in the Hood rubber factory, where she was employed. Her fiance is a prominent temperance worker in Sydney.

Few Witnesses to Accident.

There were few witnesses to the accident. Thompson told the police that the young woman stepped suddenly from behind the electric and was in the path of the machine before he could bring it to a stop. He is a first-year man at Cambridge and belongs in Des Moines, Iowa.

It is said that there have been a number of complaints from residents along Mount Auburn street as to the high speed maintained by some autoists. Thompson, however, says that he was not running his car beyond the speed limit.

After the accident the police found a woman's gold watch near the scene. Inside the case was the inscription, "John to Mary, 1902."

Miss McIntosh leaves a brother and a sister in Roxbury. Her other relatives are in Cape Breton.

MISS MAY M'INTOSH, AUTO VICTIM

TAKE UP NEW CHARGE OF PADDED PAYROLLS

FINANCE BOARD LOOKS INTO ALLEGED VIOLATION OF CIVIL SERVICE RULES.

How a man not on the civil service list was carried on the pay roll of the city of Boston under a clerical name is the charge brought to the attention of the Finance Commission. The commission is now investigating the matter.

This case, following so closely upon the discovery that a man was employed for eighteen months under the name of Henry B. Porter when all of that time the real Henry B. Porter was working for an insurance company and drawing a salary from it for his services, is giving the city officials and the finance city officials material for reflection.

It has just been found out that a man was carried on the pay rolls of the Roxbury yard of the sanitary department during the months of November and December, 1906 and on the pay rolls of the South End yard during January, 1907, under the name of David A. Byrnes, or at least that was the signature affixed to the pay rolls.

Never Signed "Burns."

The startling part of the discovery is that David A. Byrnes, the man whose name was on the civil service lists, lives at No. 110 George street, where the address of "Burns" was given, and that he did not enter the city's employ until February, 1907.

David A. Byrnes was the only man of that name living at No. 110 George street at that time. Byrnes is now employed in the South End yard of the sanitary department. He declared positively to the BOSTON AMERICAN that he never worked in the Roxbury yard, that he knew that there has been some other man who posed under his name. Mr. Byrnes added that he never signed any payroll as "Burns."

"While I have been in the sanitary department for the city of Boston about a year ago," said Mr. Byrnes, "I certainly am now employed at the present time. I am positive, however, that I never worked in the Roxbury yard during November and December, 1906. I do not remember the exact date when I started working, but I started to work in the South End yard, where I have worked ever since. I am employed there as a driver.

Always the Same Spelling.

"Ever since I learned to write I have always spelled my name as my father taught that it should be spelled—'Byrnes,' the first time I signed the signatures on the payrolls for November and December, 1906, and January, 1907, are spelled 'Burns' is proof that I did not sign them. I signed my application to the Civil Service Commissioners 'Byrnes,' and if it appears otherwise on the records of the commission, it must be due to a clerical error in copying it from my application."

There is no other than D. A. "Byrnes" or "Burns" on the records of the Civil Service Commissioners at the State House.

Men who were connected with the Roxbury yard during November and December, 1906, recall the man who worked there, during those months under the name of David A. Burns as a young man about twenty-five years old and smooth faced. The real David A. Byrnes is thirty-five years old and has a wife and six children. For years he has worn a black mustache

ON PAYROLLS UNDER AN ASSUMED NAME?

That the man who worked for several months in the Sanitary Department under the name of David A. "Burns" is not legally entitled to employment and was working on the civil service card of David A. "Byrnes" of No. 110 George street, Roxbury, is the latest charge of violation of the civil service laws to be brought to light by the Finance Commission's probe.

U. S. SUPREME COURT IS BEHIND THE TIMES

—Samuel Gompers.

NEW YORK, April 20.—Declaring that the Judges of the United States Supreme Court have shown themselves by training, environment and tendency behind the times, President Samuel Gompers of the American Federation of Labor last night urged the necessity of immediate demand upon Congress to enact legislation at the present session amending the Sherman anti-trust law, which the Supreme Court has declared forbids trades unions to boycott and the right to strike.

President Gompers addressed what was probably the most important of the labor mass meetings held throughout the United States yesterday. At the Grand Central Palace, where he spoke, was prominent in the business, social and official life of New York mingled with the throng of labor men. In common with the other meetings held in the country, the one addressed by President Gompers was for the purpose of publicly demanding remedial legislation by Congress in the interests of organized labor.

The speakers urged that Congress pass the suggested labor amendment to the Sherman anti-trust law, which they declared would exempt labor organizations from the provision against combinations in restraint of trade.

Resolutions were adopted declaring that in the decision in the bitters case the Supreme Court construed the Sherman law as declaring labor to be a trust and a monopoly, and that therefore its industrial agreements with employers as bodies were conspiracies; that this construction was unjust and unconstitutional, and that it was the conviction of the meeting that it lies within the duty of Congress so to amend the Sherman law as to remove any possibility of such future construction and to enact the Pearre bill to define the injunction powers and restrain its abuses.

The resolutions further called upon Congress to enact a general employers' liability bill, an eight-hour bill for government employes and to hold each representative of Congress responsible for his record on the labor questions during the present session. In the course of his speech President Gompers declared that working people should realize that now as never before their rights and liberty were threatened.

Vice President James Duncan of the Federation also spoke.

SULTAN YIELDS UNDER ITALY'S FLEET THREAT

GRANTS TO THAT COUNTRY RIGHT TO ESTABLISH POSTOFFICES IN TURKEY.

ROME, April 20.—The Sultan has yielded to the demands of the Italian government, and the orders for a naval demonstration by a fleet in command of the Duke d'Abruzzi have been countermanded.

Turkey will permit the conduct of the Italian postoffices in Turkish territory, a privilege granted to all other powers, and for the time being what looked like a serious complication has been satisfactorily adjusted.

The demonstration is still a possibility for the near future, as the postoffice question is but one of a number concerning which differences exist between the two governments.

For years it has been felt in government circles in Rome that Turkey was been taking advantage of the international situation to cavil in a high-handed manner towards Italians, showing but little respect for Italian rights.

An Italian note will call the Porte's attention to three main grievances. First, the matter of Italian postoffices in Turkey; second, the violent prevention of Italian steamers landing and embarking merchandise at Tripoli, and third, the arbitrary seizure and punishments inflicted on Italian subjects for selling land and property to Italians in Tripoli.

It is stated that all the powers have approved Italy's decision to resort to force, if necessary, to protect her interests.

KOREANS SEEK TO SLAY ITO; RUSH TROOPS

TOKIO, April 20.—The Korean insurgents' attempt to wreck the Seoul train, on which Marquis Ito was a passenger yesterday, has brought an order from the Mikado to the Japanese at the head of affairs in the Hermit Kingdom to stop at no extremity to restore order.

Instructions have also been given to the military authorities at home to hasten reinforcements for the army in Korea and for the mobilization of additional bodies of troops for use in case they may be necessary or about to leave for Korean territory to accomplish their mission.

That Marquis Ito's assassination was plotted is considered certain. His train escaped disaster by the merest accident.

Wide batches of reports are received daily of murders of lone Japanese in the southern sections, where the rebels are gaining constantly in numbers and boldness.

In the North, where the Japanese are in control, the natives are fleeing in large numbers across the border into China, charging dreadful cruelty and oppression by the Mikado's officials.

FLEET NOT TO VISIT ENGLAND

LONDON, April 20.—Regretting that the American fleet can stop at no ports except for coal in the Mediterranean, the United States has formally declined England's invitation for a visit from the squadron. President Roosevelt warmly thanks Great Britain for its courtesy and for the facilities it has extended for coaling and repairs along the fleet's route from Manila to the Atlantic—Malta and Gibraltar will probably be the favored Mediterranean ports.

HOLD CONFERENCE ON NATURALIZATION

WASHINGTON, April 20.—The first step toward the more perfect and uniform naturalization of the ten naturalization divisions was taken at the department of justice today when assistant district attorneys from Boston, Philadelphia, New York, Chicago, Denver, San Francisco, Seattle, Pittsburg, St. Paul and St. Louis began a three days' conference with Assistant Attorney General Cooley. President Roosevelt has conveyed to Assistant Attorney-General Cooley, under whose direction the work is progressing, his desire that unceasing vigilance be exercised by chiefs of divisions in rigidly investigating all applications for naturalization, in view of the approaching presidential election.

THREE MEN DROWNED.

HANNIBAL, Mo., April 20.—Three men were drowned as the result of the capsizing of a gasoline launch on the river near Hannibal.

BRYAN COMES TO NEW YORK TO MEET WIFE

NEW YORK, April 20.—William J. Bryan arrived in New York early to-day.

"My visit has no political significance," he said. "I came to meet my wife, who is returning from Europe, and I am quite sure there was no collusion between my wife and the New York Democratic State Convention. They come to New York about the same time purely by chance."

Long before his train reached here Norman E. Mack of Buffalo, Charles F. Ratti gan and several lieutenants of Patrick H. McCarren of Brooklyn were waiting to greet him. As the day wore on the crowd increased, and long before noon every faction in the party was represented, all waiting for a talk with the "peerless one."

Told that it was rumored he had pledged support to a contending faction, he fairly shouted:

"Oh, yes! I know very well there are always interviews and pictures in a case like this, but they are seldom true. I am not in a position to discuss the recent State convention or the party as I am unfamiliar with conditions at present. I have not discussed the proposition to abrogate the two-thirds rule at the Denver convention, and all statements to that effect are untrue."

Later the Nebraskan breakfasted with Walter Haldeman, editor of the Louisville Courier-Journal, at the Manhattan Club.

To-morrow he goes to New Jersey to attend a dinner and speak in the Trenton Opera House.

DISARM BANDS OF FILIPINOS

MANILA, April 20.—Twenty-third and Twenty-fifth Infantry detachments, with a strong force of constabulary, have been distributed from armed launches around Basilan island and are disarming the Moros and disarming them. Several of the native bands have been in a hostile mood of late, but no fighting is feared.

A similar disarmament is in progress at Lake Lanao, Mindanao. The telegraph is interrupted, and details are lacking.

ROCKVILLE CHURCH DESTROYED BY FIRE

ROCKVILLE, Ct., April 20.—The Swiss Church, just outside the village, was burned to the ground early to-day. A window was found to be broken to the basement and outside stood an empty kerosene can, indicating that some one had set the fire. The church cost $7,000, and was insured for $3,000.

James W. Ross, Toronto, Making Wide Search for Rich Leap Year Bride

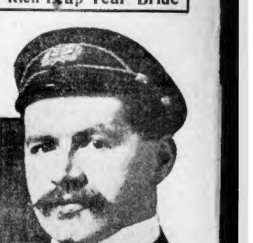

PROVIDENCE, R. I., April 20.—James W. Ross, of Toronto, Canada, is looking for a wife, one with plenty of money. He will make a leap year proposal to him. At least, that is the substance of a letter which young Ross has sent broadcast throughout the country addressed generally to the Mayors of several cities whereof from the bold one expects to gain his moneyed spouse. This is the letter which the Mayor of Providence received

Shaster street, Toronto, Canada,
6th April, '08.

Sir—Kindly excuse the liberty I take in soliciting your worship's reference to have the following circulated widely in all papers throughout your worship's State and beyond.

Will your worship please omit name and address from paper and forward replies.

Should your worship wish to investigate my character, please refer to Hon. Sir Wilfrid Laurier, Premier British Ambassador at Washington D. C., U. S. A., also professional gentlemen in this city guaranteed by the Mayor.

Trusting to receiving your worship's worthy recognition and thanking your worship in anticipation, believe me, yours truly,

JAMES W. ROSS.

When the Mayor of Providence opened this curious note he gave the contents out to the press with a smile, adding that he was willing to help any honest young man to find a bride, but he did not think that the Mayor of the city should conduct a matrimonial agency for the public at large.

On a separate paper was the notice which he ordered to have put before the public:

For the Newspapers Only.

Ladies—I shall esteem it great favor to receive your kind reply (sent through home) side. Applications to be addressed "Ross," care of Mayor of Providence and marked "Leap Year Proposal."

Hopeful that your kindness will lead to the press of other cities as that the young man is getting a fair return from the letters he has sent out.

It is learned that the man is Scotch and has travelled all over the world. He is in earnest and says that he will have the laugh on those who smile at him.

According to the Providence Journal the young man works in the auditing department of the city of Toronto.

THANKS GIVEN BY MRS. EDDY

Mrs. Mary Baker G. Eddy has sent the following to the BOSTON AMERICAN:

"Will the dear Christian Scientists accept my hearty thanks for their magnificent gifts, and allow me to say that I am not fond of an abundance of material presents; but I am cheered and blessed by beholding Christian healing unity among brethren who love God and man. This is my crown of rejoicing, for it demonstrates Christ's healing power.

"The Psalmist sang: 'Thus thy way may be known upon earth, thy saving health among all nations.'"

GIVES REBUKE TO SOCIETY AT TOMSON'S BIER

By Boston American Leased Wire.

PHILADELPHIA, April 20.—The funeral of the Rev. George W. Tomson, who committed suicide at Woodbury, N. J., last Thursday, took place from the residence of Mrs. Fannie R. Wentworthy to-day at 2 o'clock. The body, in a plain walnut casket, was taken to Atlantic City on the 3 o'clock train.

At the ceremony the officiating clergyman rebuked society for gossiping and raising a scandal in connection with the minister's death.

TANK STEAMER, DISABLED, IN TOW OF LINER

HALIFAX, N. S., April 20.—The steamer Columbian, of the London-Boston line, has been sighted off the harbor with the tank steamer Burgomeister Peterson in tow. The latter has a dangerous list to port in evidence, but it has not yet been signalled what the trouble was.

The Burgomeister Peterson in command of Captain Hackfeldt, sailed from Shields on March 24 for Philadelphia with a full cargo of oil and naptha.

GET NEGRO MURDERER.

BRISTOL, Tenn., April 20.—Albert Johnson, the Bluefield, negro, who held up, robbed and murdered George M. Smith a few miles from here late Saturday night, was captured in his room to-day. He confessed the crime, but while a mob was forming to burn him the sheriff impressed an automobile and hustled him out of town.

BANK DECREE UPHELD.

NEW YORK, April 20.—The application of Attorney-General Jackson for the appointment of receivers for the Oriental Bank was denied by Supreme Court Justice Dowling to-day, who ruled that the order of the Appellate Division in removing the Carnegie Trust Company and Henry Schneider as temporary receivers of the bank was final.

DARING JOB OF BURGLARY NETS $1,830

Special to the Boston American.

LYNN, April 20.—With every evidence of true professional knowledge, a gang of safe-crackers entered Youland & McManus's provision store at No. 121 Market street early to-day, blew open two safes with masterly skill, secured about $1,800, and got away without making any more noise than two muffled explosions, and without leaving any litter or muss behind them except the damage to the safes. The job was done in a neat and expeditious manner that rouses the respectful admiration of the police, even while the officers are hustling to get some trace of the criminals.

As part effort to trail the burglars Police Chief Thomas M. Burckes to-day ordered a round-up of all suspicious characters in the city. He was planning to order this before no-license went into effect, on May 1, to forestall any "pocket-trade" and other excise offences. Last night's burglar work has hurried the round-up a bit.

Similar Break in Taunton.

The news from Taunton to-day of a similar break in the Union Block in that city Sunday morning makes the police think that the Taunton gang may have hurried up here Sunday and done the provision-store job, both breaks showing lines of similarity.

The two safes were blown nearly simultaneously, showing that the burglars planned to work with speed and to combine the explosions as much as possible, thereby minimizing the risk of discovery. As it was they barely escaped interference.

Agent J. Edgar Poole of the Police & Fire Notification Company, which includes Youland & McManus in its list of customers, was in the neighborhood of the store at 1.35 a. m. He heard a sound like a muffled explosion, then a second and similar sound a moment later. He found Patrolman Donahue, who has the night beat in that district, and the two made a search of the neighborhood. They found that a rear window in Youland & McManus's store was open. Entering the place, they found that the burglars had been there. But the crackmen, even in that short time, had gone through the safes and made their escape with the money.

Held Day's Receipts.

One safe was a small one with a single door, standing on the first floor rear at the end of an aisle. It was in this safe that the firm deposited Saturday night receipts till the bank opened Monday morning, or Tuesday morning in this case. This safe held about $1,800.

The second safe, a larger one with folding doors, stood on a gallery or mezzanine floor in a private office. It contained papers but no money.

The firm thinks that some one familiar with the premises and the fact that the Saturday night receipts were left in the safe was concerned in the job. But the police think that out-of-town professionals did it, because men familiar with the store safes would not have bothered the upstairs safe at all.

The store was entered by the rear window. Burings used to wrap meat were picked up about the store and used to muffle the safes, after holes had been drilled for the nitro-glycerine charges. The usual breaks were made. Only the safe doors were blown off. The store and office was not hurt a particle. Chairs and desks near to the safes were not even scratched. No unnecessary rummaging or throwing papers about was made. The burglars knew what they wanted, paid strict attention to business, got the goods and left.

VENEZUELA CITY IN GRIP OF PLAGUE

WASHINGTON, April 20.—Unofficial reports have reached Washington from La Guayra, Venezuela, that that city is in the grip of the plague. The reports describe conditions as frightful. There have been a great many deaths, and in many instances whole families were wiped out. The authorities of the city and country are said to be trying to suppress the facts.

HELD AS ROBBER OF MORGAN HOME

LONDON, April 20.—Claude Hershner, a young clerk, was held for trial in the Marylebone Police Court to-day on suspicion of stealing $7,000 worth of jewelry from the J. P. Morgan residence in New York. He had sixteen diamonds in his possession when arrested, for which he was unable satisfactorily to account. Hershner denied that he ever was in New York.

ADMIRAL HEMPHILL REACHES HONGKONG

WASHINGTON, April 20.—A division of the Philippine squadron of the Pacific fleet has arrived at Hongkong from Manila under command of Rear Admiral Hemphill. Admiral Hemphill is off on a Spring cruise.

BUSINESS NOTICE.

CASTORIA
For Infants and Children.
The Kind You Have Always Bought
Bears the Signature of Chas. H. Fletcher.

Special Offer to Chelsea Fire Victims

OUR FAMOUS

$100 Home Outfit

NO MONEY DOWN

Payments arranged by week or month to suit your convenience

Free delivery Prompt service

Shawmut Furniture Co

267-269 Tremont St., Boston, Mass.

Near Pleasant Street Elevated Station, Opposite Holli: St.

Boston American Daily Home Magazine

The Manicure Lady Favors a Conjugal Kiss

By WILLIAM F. KIRK

"THE Missus and I had a few words this morning," gloomily announced the Head Barber. "I spose everything will be all right by the time I get home, but it's the first time we ever had a scrap, and I feel kind o' raw about it."

"You mustn't, George," chirped the Manicure Lady. "Them little love spats is soon adjusted. Pa and Ma has them sometimes, but they never last. Wait till you've been married as long as they have, and you won't mind a few words now and then. What was it about?"

"The weather," said the Head Barber. "I said I thought it was going to rain Sunday, so she couldn't wear her Easter hat, and she said she knew it would be a nice day.

"I said I couldn't see it that way, and then she tells me that she believes I'm pulling for rain like a robin up in the apple tree.

"Little you care how much I'm cooped up in a dingy flat,' she says. 'But I do care,' I says, 'and I never knew our flat was so dingy. It's the best I can do. And, besides,' I remind her, 'I'm cooped up all day in the shop, too.'

"'But think of all the men you see,' she says. 'I should a lot of 'em,' I tell her, 'but that ain't what you would call sociability.' And that's the way it goes on until I'm through breakfast and make my getaway."

Kiss Was Chilled

"YOU shouldn't ever leave your wife without kissing her good-by," declared the Manicure Lady. "I was reading just the other day about a fellow up on the West Side that had words with his wife and left the flat without his good-by kiss.

"That very day his firm sent him to run their Brooklyn store and told him he would have to live there. We never know what awful things is going to happen, so it ain't wise to part in anger.

"Oh, that part was all right," said the Head Barber. "I kissed the wife good-by all right, but it was one of them frosty kind. I tried to make it a Soul Kiss, but she threw her lips into one of them straight lines you read about in the books and said 'Good-by' like a dragoon saying 'Ukkday.' And here I am."

"She'll be sorry by the time you get home," said the Manicure Lady, consoling-ly. "Us women are quick to anger, but we mostly save forgiving hearts, because by nature we are gentler than men. When you go home, take along a little present. Every time Pa has words and leaves the flat in a huff he brings home a lovely bunch of violets and squares himself."

"Violets are pretty high," remarked the Head Barber. "How would a nice steak do?"

Anything Goes

"Anything will do, just so it shows that you have at heart the best interests of your wife and neighbors.

"The last time Pa and Ma had their tiff it was about a theatre party. Ma asked some friends to go with her and Pa to see 'The Thief,' and Pa, when he came home and said Pa he would have to buy a box for the party.

"'Why didn't you ask me first?' said Pa. 'I hate to have to buy seats for a show I've seen the show.'

"'You have,' said Ma. 'Where did you see it, and when?'

"'At a matinee,' said Pa. 'Wasn't it you that was with me?'

"'It certainly was not,' said Ma. 'It was some of your other friends, I guess.'

"Then she sits loose with the facts, and Pa comes home that night with the box seats and a bunch of American Beauties. That fixed things."

"I'll take home something," said the Head Barber, "I saw some of them candy feasts in the window of a shop up town. I'll get one of them."

"You won't do," said the Manicure Lady. "They cost too little."

"I thought you said any little remembrance would do," said the Head Barber.

"Yes, any remembrance," replied the Manicure Lady, "but it has to cost enough to be a remembrance. If it's cheap she'll forget it."

"For of All Sad Words of Tongue or Pen, the Saddest Are These: 'It Might Have Been!'"--Nell Brinkley

The Folk of the World are one long army, that wring their hands and make their faces lined and old with the screwing up of them into many wrinkles, while they wail regrets and turn their eyes to the place where God sits. There are many different kinds of regrets—the old man's, who lives with shapes of people who were young with him and are now gone; the colossal man's, of the great brain, who has made gold coin and then it slipped from him because of some little thing; the man's, who dreams always of things that never come to him; children's, who gave nothing to the two who gave all to them—oh, as many of them as you could dream you had dollars. And this is one Lady Folk and her regrets, and there must be many of her that miss the kissing of a child's satin hand and a man with little of the golden coin, but much of youth and other things.

This Affinity Business

One Woman States Her Views of Artist Earle's Case

By *Arletta B. Canfield*

WHAT do I think of Artist Earle and the affinity business? Now, as this will probably have to go through the mail and I don't want to get into any mixup with the postal authorities, I will leave that to your imagination.

I notice that Mr. Earle is not falling over himself and the furniture trying to tell the reporters all about it, as he did a year ago, how he is leaving off their festive features when they ask questions.

Maybe he's not so proud of himself as he used to be? Yes, that's probably true, and I don't know of anybody else that is proud of him. I'll bet two cents that old Ferdinand Affinity Stranger, Sr., knows one in his grave and groans every time the breeze whispers anything about affinities.

And Julia? Well, it's honeymoons to "lassen cassily" that's about the only path grabbed with both hands and feet. If I couldn't find an affinity without taking the cast-off leavings of somebody else I believe I could wiggle along for a time with my own. I'd try mighty hard, anyway.

What do I think of the beauty of character shown by the dear Mrs. Earle in giving up her husband to the other woman? Well, you may call it beauty of character but I've another name for it.

I take that word which side her bread of happiness was buttered on. She's the only chaste one in an affinity row. Just ever you see a woman deliberately giving up a man to another woman you may bet your bonnet and shoulder that she has grown so sick of him that she'd pay the ragman to come and get him.

Don't Pity Her

Don't pity her or give her any credit for self-sacrifice, either. She's in it strictly for Number One, and don't let this escape your notice.

If you just could know, it's dukes to ducklings that Mrs. Earle, premier, is right now congratulating herself that she is on top and can look down and not one soul contorting that will presently attend the affinity hug when somebody gives him some domestic variety of rough and ruin.

These affinities are strange things, anyway. I used to think that an affinity was the soulmate, and that they were made only in couples. However, I have learned that they come in bunches, or, rather, in processions, and that when one has found the first one and discovers that it was all a mistake there is always another coming along just in time to be linked in with the dinupsens.

So it seems that there is nothing more certain about the lasting quality of the feeling you have for an affinity than that used to be about just plain old-fashioned love when it was the style for young folks. The affinity doesn't seem to have any better brand of chains and padlocks and keys than does a wife or a husband.

One Thing in His Favor

There is one thing in favor of Ferdinand Plimsy's affinity affair, and that is that he's had a brave sample of what marriage is. If this is the only good that comes out of it, I suppose that the public should be grateful.

What do I think of affinities in general? Why, it seems to me that if I had a soulmate flitting about in my space I'd think he was in pretty poor business to be dropping in on my home and golf right into our pathway instead of going around collecting all the boneless possible to plant for our first steps to argue with.

I notice, however, that it is plain, ordinary wives who have to do all the suffering, while soul-mates take all the pleasure out of it. Howsomever, as I have before intimated, I'd rather be a weeping widow than a smiling soul-mate. There's more fun in it when you count everything.

To Avoid That Tired Feeling

BE WAR of alleviating the mental and physical discomfort following a trying day one is surprised by the effectiveness of taking a bath and changing all the clothing.

This treatment, in fact, almost offers a sure cure, but the person who would be most benefited thereby in the premises is possessed to pursue the miserable tenor of his way that he scouts the suggestion for he thus bestir himself, instead of sinking into an easy chair.

He may, however, accept the suggestion that simply changing the shoes and stockings is extremely restful, when reminded that if he had worn kid gloves all day he would be relieved to free his hands from the incubus, and, if gloves must still be worn, to put on a cool pair.

It is a further aid to physical, and indirectly to mental, comfort if one can learn to wear low shoes and the thinnest of underwear for the year round; the former is almost a panacea for fidgets; the latter lessens the perspiration, which increases the susceptibility to drafts and to even moderate lowering of temperature.

The prevailing belief that this procedure is dangerous is disproved by the experience of the many who have given it a thorough trial.

Economy Cook Book Free

Indexed Blankbook Given for Every Recipe Printed

Address all recipes to Economy Editor, Boston American, 80 Summer street, Boston.

BAKER'S GINGER SNAPS

ONE cup sugar, one cup molasses, one cup butter or lard, one tablespoon ginger, one teaspoon soda dissolved in a little hot water. Add as much flour as can be stirred in with a spoon, a heaping quart or more. Take pieces of dough the size of a marble and roll in the palm of the hand. Bake in pan about an inch apart.

MRS. M. A. BETTS.

No. 72 Essex street, Cliftondale.

QUICK PUDDING

ONE pint of milk, three rolled crackers, yolks of two eggs, little salt. Bake one-half hour, let cool and cover with jelly and the whites of the eggs beaten with one cup sugar and flavor; brown in oven or omit the jelly and eat warm.

MRS. E. L. ROBBINS.

No. 38 Orchard street, North Cambridge, Mass.

FOAM EGG SAUCE

ONE fresh egg beaten to a stiff froth, one-half cup sugar, butter the size of a walnut. Cream all together. Take one tablespoon of flour, wet with a little cold water until smooth; then turn one cup of boiling water over the flour; both can turn into the beaten egg, stirring all the while. Flavor to suit.

MRS. B. D. WHITNEY.

No. 60 Jenness street, Lynn.

ROLL JELL CAKE

TWO eggs beaten separately, one cup of sugar beaten with one tablespoon of milk and the yolks of the eggs. Add one more spoons of milk, in which dissolve one-half teaspoon of soda; add one cup of flour mixed with one teaspoon of cream of tartar; lastly add the stiffly beaten whites, a pinch of salt and flavoring. Bake in long, shallow tin; roll quickly after it is taken from the oven.

MRS. C. E. WEST.

Box 914, Williamstown.

RICE PUDDING

FOUR cups milk, one-half teaspoon salt, one-third cup rice, one-third cup sugar, grated rind of one-half lemon. Mix ingredients and pour into buttered pudding dish, bake three hours in slow oven, stirring three times during first hour, to prevent settling.

MRS. GEORGE L. JACKSON.

No. 771A Shawmut avenue, Roxbury.

DAILY PUZZLE PICTURE

Legal Terms

What kind of a lawyer is this?

ANSWER:

.....

ONE of the puzzle pictures is published daily in the AMERICAN. Cut out the puzzle picture each day, write your answer on card, and mail the completed set of seven to the Puzzle Editor, BOSTON AMERICAN, No. 80 Summer street, with your best suggestion as to what you would like to see in the BOSTON SUNDAY AMERICAN.

When the correct answers to the puzzle pictures are known the prizes will be awarded to those making the best suggestions.

The list of prize-winners of last week's contest, with the final picture of this week's series, will be printed in next SUNDAY'S BOSTON AMERICAN.

American Short Story

The Clergyman Tells an Interesting Ghost Story

By *Charles Curtz Hahn*

Copyright, 1904, by W. R. Hearst.

THE Fellowship Club, composed of the clergy of different denominations in Omaha, was in session at the Millard Hotel, and after the tasty dinner, always served on this monthly occasion, the party had repaired to the parlors for the literary part of the programme. A paper on Howells had been read and discussed, and then, in an informal way, the company dropped into reminiscence. Something brought up the subject of supernatural occurrences, and the Rev. Mr. Phillipson, pastor of St. Matthew's, came to the front with this story:

"The most of you know that before I entered the ministry I was for years engaged in the newspaper business. My father was a newspaper man before me, and I naturally drifted into that work. Along in the latter '80s I was located in South Dakota as correspondent for a Chicago paper, and through my acquaintance with the officials, especially the United States marshal in the Territory, I went through one of the latter that I met with the adventure I wish to relate.

"Upon the day I was traveling up to Pierre and found on the train a special friend of mine, Deputy Marshal Moles, who was taking a prisoner, a horse thief, to the capital, and arriving at our destination, we all three put up at the same hotel. It was a cold, raw evening, and I had a room on the second floor, the prisoner being locked in a room in the rear of mine.

"After supper I made a few changes in my dress and started out to call upon a friend. As I left the hotel I heard a noise in the rear of the building which sounded like some one dropping from a second-story window, but I thought little about it at the time and pushed my way through the storm to the home of my friend. As I walked along the street I heard footsteps near me, footsteps which kept evenly along with me until we reached the banks of the river, when they passed on ahead, and I could hear them distinctly upon the ice. The falling snow was so thick that I could see nothing.

"The footsteps continued until they reached the head of the island in the middle of the river, at that point, but here they suddenly stopped.

"I made my call and returned to the hotel, where I found the sheriff, the same but in great excitement. His prisoner had escaped by jumping from the window in his room. It was his footsteps I had heard. The officials were kept on the alert several days no trace of the missing man could be found.

"A few months later, in early Spring, I visited the capital on a pass, and there I met Moles at the same hotel. We made merry over the escape of the prisoner. The poor fellow, in trying to escape from the officers, had become thin ice on the head of the island, had been drowned and his body carried by the ice, where it had remained all Winter. At the breaking up in the Spring it was discovered and brought back to Pierre.

The Emerald!

"I was present at the inquest and once, while moving the body, an emerald dropped from the setting of a ring upon the dead man's hand. The marshal picked it up and asked me if I would like to keep it as a memento of the occasion. I put it in my pocket and later had it set in a scarfpin.

"With regards to what follows I shall make no comment, merely giving you my word as a clergyman that what I shall relate is true in every word.

"Upon the time I began wearing that emerald in my scarf, I was, at intervals, haunted by those fleeting footsteps of the dead outlaw—or the footsteps of some one or something.

"The first time I heard them was a cold evening as I was making my way across the prairies to my uncle's house, a farmhouse several miles from any other habitation. As I walked briskly along I distinctly heard footsteps behind me, and turned around to see who was going in my direction. Not a soul was in sight!

"The steps followed me up to my uncle's door.

"After that I heard them at various times, always exactly the same, sometimes on the prairie, sometimes upon the streets of the city.

"Was I afraid, you ask? No, I cannot remember that I ever felt any fear, it was more curiosity than anything else.

"At length I decided to follow my brother's example and enter the ministry of the Episcopal Church, and went to Chicago for my theological training. While there I heard the footsteps at different times until the end came.

"The night before my ordination the dean of the seminary and I took a stroll about the northern part of the city. Those footsteps followed me. I asked the dean if he heard them, but he answered 'No.'

"Next morning I put on my clerical dress and so was obliged to do away with my necktie and consequently with my scarfpin.

"I never heard the steps afterward. They seemed to be connected with that emerald. At least, that was the only explanation I could ever figure out.

"This story, no doubt, surprises you, coming from a clergyman of the church, but I have no comment upon it. I have merely related what happened to me. You can draw your own conclusions."

The Solution?

"Have you the emerald still in your possession?" inquired one of Mr. Phillipson's listeners.

"No," interrupted an aged clergyman, a visitor to the club and a stranger in the city.

All turned inquiring eyes toward him.

"No, he gave the scarfpin away the next day, and I can complete the story by telling you where it is. He gave it to a fellow student from South Dakota, and eventually it passed into my possession. Shall I tell you the denouement?"

By this time there was not a member of the Fellowship Club who was not intensely interested, and

"Certainly," came from all parts of the room.

"As some of you know," resumed the aged clergyman, "I have been engaged in missionary work in the Northwest almost all my life. I knew this horse-thief and his family. Wicked as the man was, he had one great redeeming characteristic—a love for his wife. Before they were married she wore that ring and gave it to him as a love token. He treasured it during his life as the most precious thing in the world. He died, and for 1 knew not how long after his body both from him and from his wife.

"The young theologue, when he returned home for his vacation, showed me the stone and told me Brother Phillipson's account of how it came into his keeping. I knew it at once, and suggested that the young man return it to the widow. He did so, and the poor woman was overjoyed to receive this memento of one who, however flagrant in his infractions of the laws of the land, had ever been a kind and loving husband.

"Like my brother who related the story, I have no comments to make. You can draw your own conclusions. Was the spirit of the outlaw so closely attached to the ring which bound him to his early love that he followed it after death? I do not say this is the true solution of the problem. I merely ask you, brethren, if it was so."

HOW TO SLEEP

THE person who sleeps curled up can never hope to have nice square shoulders. Stretch out and relax all muscles and you will feel rested in the morning.

Make Yourself Agreeable; It Always Pays

By BEATRICE FAIRFAX

DO you realize how absolutely necessary it is that you make yourself agreeable?

I know that there are times when it seems impossible and the effort too great. But make it.

None of us can afford to have moods. They are a form of self-indulgence that no one can afford to cultivate.

Things may not be going to suit you. You may have to do many things you hate, and you may be unable to do many things that you would much like to do. But don't take it out on your friends. They are not to blame for the shortcomings in your life.

If you can't have the best that life affords, make up your mind to take the next best and to be cheerful over it.

Cultivate a Smile

AS long as possible, turn a smiling face to the world.

I know a young woman who thinks she has cause for unhappiness and discontent. In her heart she has a right to mourn as much as she pleases, but she has not the right to impose her moods upon her friends, and that is just what she is doing. The result is that they are getting exceedingly weary of her.

There is just one thing that people will not tolerate, and that is being bored.

As long as you have something to give out in the way of sympathy, sweetness or entertainment, you will be welcomed on all sides; but just as soon as you become morose and peevish you will be shunned.

Unhappiness makes us introspective, and we think of no one but ourselves and of nothing but our woes.

Might Be Much Worse

And, after all, the day always comes when we look with sane eyes upon our troubles and realize that they might have been much worse.

To be alive and healthy should make a great deal of happiness, and yet we are not half thankful for those two great blessings.

Look about you and see how many there are much less fortunate than you.

Make all the friends you can, and hold them by gentleness and politeness.

Never think that you can afford to set as you please, for you cannot. We all hold the responsibility of making ourselves as agreeable as possible to those about us.

If you shirk that responsibility you are guilty of a grave wrong.

Advice to the Lovelorn

By BEATRICE FAIRFAX

BOTH RUDE AND CARELESS

DEAR MISS FAIRFAX:

Is a young girl keeping company with a young man justified in feeling offended when the young man, making an appointment to meet her on the very hour from which he dates the beginning of this engagement, this having happened twice? What excuse should the young man for not keeping the appointment with the lady? Please help me, I'm in distress.

ANXIOUS.

She most certainly is justified in being offended, and if I were she I would never make another engagement with him. He has treated her in a way that is both rude and careless.

WITH PARENTS' CONSENT

DEAR MISS FAIRFAX:

I am a young man eighteen years of age, and desiring to learn I am forced to answer the telephone very often. I have struck up an acquaintance with a girl by means of the 'phone, and have asked her to go out with me, but she refuses to go. Do you think it would be proper for me to ask the young lady's aunt, and would it be proper for her to accept the invitation?

H. H.

She is quite right in refusing to go to the theatre with a mere telephone acquaintance. If you call at her house and meet her parents, and they sanction the acquaintance, it will be all right for her to accept the invitation. Ask her if you may call on her.

A GREAT DIFFERENCE

DEAR MISS FAIRFAX:

For the past six months I have been keeping company with a lady who is thirty-two years old. I am but twenty years of age, and several of my friends told me that I was a fool to keep on with a lady older than myself. Do you think the difference in age is of any material consequence? I have learned to dearly love this lady, and to give her up would be quite a hardship to me.

ELEVEN years is a great difference between your ages, and I doubt very much if such a woman would bring lasting happiness. You will still be very young when you are middle-aged, and love might not stand the test. Think it over very carefully before you decide to marry.

Expert Hints on Beauty

BY THE PROFESSOR

POWDER FOR SHINE

DEAR PROFESSOR:

I was troubled with pimples and got a remedy from a physician which cured it, but left my face shiny. As I do not like to use face powder, would you kindly inform me of something that would take off the shine?

ANXIOUS.

IT is hard to keep the face from becoming oily or shiny unless one uses powder of some kind after using face cream. Simple rice powder, or, indeed, powdered starch will answer the purpose, and if you dislike the idea of powder, brush off all that you can. Enough will stick to counteract any shiny tendency.

TWO REQUESTS

DEAR PROFESSOR:

Please give me a quick and harmless remedy for dark hands and blotches on face from wind. Also, a remedy for blackheads on nose and chin.

M. N.

THERE is nothing better for chapped hands and face than glycerine and rosewater in equal quantities. For the blackheads perfect cleanliness is the best remedy. Use soap and cleanliness not only of face, but of body and the digestive tract. To get rid of the ones you have, open the pores by the use of hot water, applied with a folded towel held to the face. Take a comedo extractor, dip it in peroxide and use it in pressing out the blackheads. Then dab the places with peroxide and later with a soothing cream. Watch your diet and they should not return.

TOMORROW'S BEST BARGAINS IN BOSTON'S BIG STORES

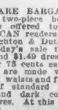

SHEPARD NORWELL will place on sale a special lot of boys' spring reefers at very reduced prices. A few hundred of the nobbiest gray mixtures for boys from three years to four years, formerly sold for $4 and $5 will be marked to sell at $2.98 to close the lot out. These are special at this price. They are single lined and have velvet collar, embroidered braid on sleeves, and are made with vests to match.

SEAL BARGAIN IN INFANTS' HALL. One case only of real seal muffs to-morrow. About thirty-five dozen strictly soft fur muffs, in black and brown, full size, worth from 25 to 39 cents each. This is an extraordinarily soft fur of the kind that is sold for 25 cents each. Special at about half price. These are made with nicely tailored waists and full flounced skirt of standard percale in light and dark colors, with neat stripe and figures. At this price they are splendid values.

AT CONRAD'S WILL BE FOUND JUST one dozen dainty little white Persian lawn dresses that have been reduced from $5 to sell Tuesday for $3.98. These dresses are made of fine quality lawn and trimmed with rows of val lace and tucks on waist and skirt, with wide band of open hamburg edged with lace, giving the much desired Gibson effect over the shoulder. The sizes run from 8 years to 14 years.

TUESDAY AT MacDONALD'S (Fremont). Fremont Store a lot of pretty white waists well worth $1.25 and $1.50 each. This style waist is made of fine sheer lawn in striped material, tucked front and back, with wide band of open hamburg edged with lace, giving the much desired Gibson effect over the shoulder. The sizes run from 8 years to 14 years.

IF YOU WOULD LIKE TO PURCHASE ten stockings for the children's use, here is a bargain at Butler's Store. A lot of regular 12½-cent stockings to be sold for 7 cents a pair. There will be all sizes in the lot suitable for boys or girls.

TO-MORROW, IN THE petticoat section of Filene's, there will be on sale about thirty silk petticoats, made of heavy rustling taffeta, with deep corded and shirred flounce, reduced from $5 to $3.45. In this lot will be found light blues, pink and lavender, and an odd lot of blacks.

IN THE CHILDREN'S DEPARTMENT of Plummer's, Tuesday, a special lot of $1 dresses will be reduced to 49 cents for one day. This lot includes chambrays in pink, blue and natural colors, also some black and white checks, made Russian, gompe and jumper style, for girls from six years to fourteen years.

A RARE BARGAIN IN A ladies' two-piece house dress will be sale about thirty AMERICAN readers to-morrow at Houghton & Dutton's. For a one day's sale the regular $1.25 and $1.49 dresses will be sold for 75 cents each. These dresses are made with nicely tailored waists and full flounced skirt of standard percale in light and dark colors, with

6 DETECTIVES AT CHURCH WITH ROCKEFELLER

John D., Carefully Guarded, Takes Grandchildren to Hear Dr. Aked.

BIBLE CLASS TALKS RICHES

NEW YORK, April 20.—Guarded by half a dozen Pinkerton detectives, John D. Rockefeller attended the Easter service at the Fifth Avenue Baptist Church. Accompanying him were two grandchildren, Fowler and Muriel McCormick. The children were in charge of a nurse who had difficulty in making Miss Muriel preserve decorum. Master Fowler was as dignified as his seven years permitted, but the miss of six, toward the end of the sermon, became a few confidences she wanted to impart to "grandpa" and insisted upon doing so then and there.

Never before had the church been so crowded. The Rockefeller Bible Class again discussed the possession of wealth. The matter came up somewhat unexpectedly. The leader of the class referred to the forty-ninth psalm, which, he said, "leads us to ask why the wicked so frequently prosper and the righteous appear to fail, as far as material things are concerned."

Mr. Rockefeller, Jr., straightened up and showed keen interest in the subject at once.

The leader called for expressions of opinion. One young man said that unequal property was simply a matter of natural laws.

"The man who sets out to become rich," he said, "brushes aside every other consideration and bends all his energies to the direction of his ambition. To accomplish this end he employs every faculty God has given him. His thoughts by night and by day are on the accomplishment of his desire—his aim."

Young Mr. Rockefeller smiled complacently.

"He cares nothing of the welfare of those about him," continued the young man. "Religion, benevolence or charity has no part of his time until he has attained the limits of his ambition."

The young millionaire scowled perceptibly.

"This class has discussed the possession of wealth before," broke in the leader, "and you are all familiar with the conclusion reached. It is not the possession of wealth but the use to which it is put that tells."

Then the class went into a discussion of hard luck experiences.

1,500 MEET AT BIG D. A. R. CONVENTION

Lively Debates Scheduled on Important Questions to Be Discussed.

WASHINGTON, April 20.—From the platform on which President General Mrs. Donald McLean, to-day called the seventeenth annual congress of the Daughters of the American Revolution together, 1,500 indescribable new Easter hats were melted into one rainbow-hued whole and as applause swept through the audience, the covered effect was something startling. Mere men reporters, accustomed to face without a tremor the thrills of life in a large city, gripped their pencils tighter and wrote in an effort adequately to do justice to the scene.

The annual D. A. R. convention is more than a mere episode in Washington life—it is an institution. It brings to the capital the cream of American womanhood, young, distinguished by birth, beauty and brains. The present congress is especially noteworthy because the number of delegates is nearly twice as many as heretofore.

There are several important subjects scheduled for discussion. Bitter discussions are expected in choosing ten new vice-presidents general and the various State regents. The project of issuing from $100,000 to $200,000 in bonds to complete Continental Hall, the splendid new headquarters of the organization here, while supported by many, is viewed with disfavor by a large number of the delegates.

A warm debate is promised when the question of continuing the practice of renting for one hall, rent free, to various other organizations is brought up.

Some of the delegates maintain that the furnishing is not sufficiently becoming shabby from use by others than D. A. Rs. It is also doubtful whether the practice is permissible under the organization's charter.

PRIVATE KILLS OFFICER.

LONDON, Ont., April 20.—Color-Sergeant Harry L. Lloyd of the Twenty-eighth Regiment of Stratford, was shot and killed by Private Moore of the Royal Canadian Regiment at Wolsey Barracks at midnight.

WEAK MEN

Despair Breaks Down the Spirit, but Dr. Greene's Nervura Restores Vigor and Happiness.

Men who are weak lose heart. They see no hope for the future. After spending large sums for treatment which does not cure they are in despair, and settle down to a life of gloom.

All this is unnecessary because there is a sure assistance and cure for all such men in Dr. Greene's Nervura, the wonderful vegetable medicine which has become famous all over the world.

Mr. Alfred M. Beigh, 206 West 38th St., New York City, says:

"I was afflicted with extreme nervousness, which threatened to lead to insanity. I was despondent and constantly had a feeling of something awful hanging over me. I wanted to be alone for hours. I would sit and brood over trifles for hours. My skin was very thin and pale, and terribly nervous. I dreamed for my troubles did not go to sleep. The doctors did not seem to help me.

"Finally, I was recommended to take Dr. Greene's Nervura blood and nerve remedy, and as I have stated, I found that this great medicine helped me wonderfully. It has built me up remarkably, in its same way. My nerves and were all shattered me body too. I seem to have lost all fear of losing my mind, and that I feel like a new being. I am thankful to say Dr. Greene's Nervura blood and nerve remedy the greatest and best Spring remedy the world has ever known.

Dr. Greene is the well known public medical lecturer and specialist in the treatment of all nervous and chronic diseases, and can be personally consulted at his office, 34 Temple place, Boston, Mass., or by mail, free.

Distinguished Men to Address State Knights of Columbus

SAM'L THOS. F. CARRATHERS

He will speak at to-night's banquet of the Knights of Columbus.

Remarkable Gathering at Banquet of the Organization To-night.

Senator Thomas H. Carter and Justice Victor J. Dowling to Speak.

A remarkably interesting array of speakers will address the banquet of the Massachusetts State Council, Knights of Columbus, at Hotel Brunswick to-night. They include: Archbishop William H. O'Connell, United States Senator Thomas H. Carter of Montana, Justice Victor J. Dowling of the New York Supreme Court and Supreme Knight Edward L. Hearn.

This is an annual custom of the organization. Senator Carter is well known in Catholic society circles in Montana and elsewhere. He is particularly interested in legislation now pending in Congress making October 12, the anniversary of the discovery of America by Christopher Columbus, after whom the organization is named, a national holiday. He will undoubtedly express his views on this matter this evening.

Justice Dowling presided over the second Thaw trial with distinguished ability. He is a gifted speaker.

The committee in charge of the undertaking is headed by State Deputy Daniel J. Buckley, chairman, and William J. O'Brien, secretary.

VICTOR J. DOWLING

One of the speakers at the banquet of the Massachusetts State Council, Knights of Columbus.

PATRIOTS' DAY IN BOSTON AND VICINITY

Some of the fixed features of Patriots' Day are as follows:

MORNING.

Cathedral of the Holy Cross—Memorial masses for deceased members of the Ancient Order of Hibernians.

Church of the Immaculate Conception—Similar services by the Massachusetts Catholic Order of Foresters and Knights of St. John.

Old South Meeting House—Massachusetts Society Sons of the American Revolution, annual session, 10 o'clock, followed by annual dinner.

Marathon Race—(Details on pages 1 and 6).

AFTERNOON.

Young's Hotel—Society of Colonial Wars of Massachusetts meets.

EVENING.

Unitarian Church, Lexington—Commemoration of the battle of Lexington.

Hotel Brunswick—Annual banquet of the Massachusetts State Council, Knights of Columbus.

Copley Square Hotel—Annual banquet of the Wellesley Club.

In addition there will be a large number of dancing parties, sporting entertainments and extra bills at the theatres.

CHILDREN ROLL EGGS ON WHITE HOUSE LAWNS

WASHINGTON, April 20.—This is "egg rolling" day at the White House.

All the children in town appear to be enjoying themselves on the broad lawns, and the throngs of grown-ups that are watching the games seem to be having just as good a time.

The marine band was on hand early and played patriotic airs for the children. In the afternoon the band will give a concert for the older folks on the ellipse, south of the White House grounds.

The President and Mrs. Roosevelt and a number of invited friends witnessed the fun from the south porch. Now and then little Quentin Roosevelt, the company with two or three school friends, would make a dive into the crowd just to show the little visitors that he was not "stuck up," but as he was surrounded each time by a crowd of curious men and women, he would soon retire to play where he did not attract so much unwelcome attention.

There are no official games on egg rolling day. Each child brings a basket of colored Easter eggs, and when he reaches the ground rolls them about to suit himself.

The eggs that are broken are eaten on the spot, and, as most of them are broken, the family doctors of Washington are looking forward to a busy night.

BIG LOSS IN TEXAS FLOOD

DALLAS, Tex., April 20.—The flood which has been raging throughout Texas for several days is subsiding, and it is possible to estimate in a general way the amount of damage that has been done. Four-fifths were lost and five hundred houses were wrecked, or partially wrecked, in the packing house town of North Fort Worth. Four thousand persons were driven from their homes, and it was necessary for the Mayor of Fort Worth to issue a midnight call for relief for the stricken people.

The property loss in the vicinity of Fort Worth is estimated at nearly a million dollars. Negroes are reported to have been drowned at isolated points. Railroads in the southern half of the State are crippled.

MARVELLOUS MACHINE BRINGS DEAD TO LIFE

PROFESSOR GEORGE POE HAS A DEVICE TO RESTORE SUSPENDED ANIMATION.

WASHINGTON, D. C., April 20.—Following the international patenting of the "artificial respiration machine," invented by Professor George Poe, of Norfolk, Va., there has just been completed by Poe and several inquiring scientists a series of amazingly successful experiments with the little contrivance which mechanically puts oxygen, the breath of life, into their lungs.

Those who participated in the tests returned to this city to-day firmly convinced that thousands of lives may be saved by the "human heart," which is what Poe's machine practically is.

It will be especially valuable in cases of suspended animation caused by drowning, by gas asphyxiation in mines and by coma resultant upon typhoid fever and other diseases.

Professor Poe, by letting the contrivance force upon him inhalation and exhalation of oxygen, was enabled to stop breathing for ten minutes. Animals, declared dead beyond all doubt by the visiting physicians, were revived in a few minutes and were able to scamper out of the operating room.

Practically, though not literally, of course, the artificial respiration machine brought the dead to life. And the experts say it will work equally well on human beings.

Professor Poe's machine is built as near as possible along the lines of the human heart. It is about eighteen inches in height, with two cylinders, corresponding to the ventricles and auricles of the heart and inlet and outlet valves. Double tubes enter the larynx and nostrils of the patient.

Roughly the contrivance resembles a bicycle tire pump. While one set of tubes draws off the poisonous fluids and gases from the lungs, the other set forces in the life-giving oxygen.

LABOR NEWS

ALLIED PRINTING TRADES UNION LABEL COUNCIL BOSTON, MASS. 96

Boston Central Labor Union unanimously elected the following officers yesterday: President, Patrick Maloney of Theatrical Stage Employes No. 11; vice-president, John J. Hynes of Sheet Metal Workers No. 17; recording secretary, Henry Abrahams of Cigarmakers No. 97; assistant recording secretary, G. Harry Dunderdale of Newspaper Writers No. 1; financial secretary, Joseph E. Phillip of Elevator Constructors No. 4; sergeant-at-arms, John J. Fenton of Coal Teamsters No. 68; auditors, Miss Anna M. Dunne of Cigar Factory Tobacco Strippers No. 8156, Dennis D. Driscoll of Horseshoers No. 5 and Louis Bell of Pattern-makers No. 24; trustees, Michael Murphy of Shipping, Machinery and Derrick Riggers No. 10,215; trustees, Michael J. Murphy of Electrical Workers No. 104, John C. Macdonald of Elevator Constructors No. 4 and George F. Tasco of Piano and Furniture Movers and Helpers No. 343.

All unions are requested to have representatives at the meeting to-morrow night to oppose the merger of the Boston & Maine with the New York, New Haven & Hartford Railroad.

LABOR NOTES.

Boston Central Labor Union voted to start a fund to assist the 1,000 or more members of organized labor in prison, who will be released. It appointed a committee to raise funds not unwisely disposed of. The committee is composed of the president of Patrick Maloney of Theatrical Stage Employes No. 11; vice-president, John J. Hynes of Sheet Metal Workers No. 17; recording secretary, Henry Abrahams of Cigarmakers No. 97; assistant recording secretary, G. Harry Dunderdale of Newspaper Writers No. 1; financial secretary, Joseph E. Phillip of Elevator Constructors No. 4; sergeant-at-arms, John J. Fenton of Coal Teamsters No. 68; auditors, Miss Anna M. Dunne of Cigar Factory Tobacco Strippers No. 8156, Dennis D. Driscoll of Horseshoers No. 5 and Louis Bell of Pattern-makers No. 24; trustees, Michael J. Murphy of Shipping, Machinery and Derrick Riggers No. 10,215; trustees, Michael

WHOLE WORLD OF **SPORTS** COVERED FOR THE **BOSTON AMERICAN** BY ITS CORPS OF **EXPERTS**

ATHLETICS EASY FOR RED SOX

AMERICAN LEAGUE

HOW THE CLUBS STAND.

	Won.	Lost.	P.C.
St. Louis	4	1	.800
New York	4	1	.800
Boston	3	1	.750
Philadelphia	2	2	.500
Chicago	2	3	.400
Detroit	1	3	.333
Cleveland	1	3	.333
Washington	0	3	.000

GAMES TO-DAY.

Philadelphia at Boston, 10 o'clock and 3 o'clock.
Washington at New York.
St. Louis at Chicago.
Cleveland at Detroit.

GAMES YESTERDAY.

St. Louis, 4; Chicago, 0.

BY A. H. C. MITCHELL.

HUNTINGTON AVENUE BASEBALL GROUNDS, April 20.—Uncle Cy Young was at his best in the morning between the Red Sox and Athletics, and Connie Mack's men were snowed under, figuratively speaking. They could not bring themselves under literally, for just as they were leaving the grounds a snow squall started. It was a cold day for baseball, but a crowd of 10,408 saw the fun and enjoyed every minute. The Red Sox were seen at their best, all hands running lusses with a dash that was highly commendable. They stung the ball in fine shape, driving two visiting pitchers to the stables. Vickers, who started out, lasted three innings, and Krause, who relieved him, stayed only one round. Finally Connie Mack put in Maxwell, and he did fairly well, although the Red Sox fell on him in the eighth and pounded out two runs.

Uncle Cy's Day.

Uncle Cy not only held the Athletics down to four singles, but he banged out a single and went from first to third on a hit by Toomey, a most wonderful performance for the old gentleman, and one which tickled the crowd as much as anything that happened during the game. The veteran also whanged out a two-bagger later in the game, and scored two of the Red Sox' runs. Wagner, who was injured in his foot in the Sunday game at Rocky Point, was forced to retire from the game in the sixth inning. He limped badly, and could not even trot his little ground. Lajoie and McConnell took his place around the infield, and Stahl and Hale's work at bat and in the field was a feature all the way. Both got up a fast game in all departments.

Collins scored a run in the first inning on Hale's single, a sacrifice by Barry and Stahl's hit in front of the plate. Collins was caught off third but hits in the back as he crossed the line. A passed ball put him on second, and he got got him to third. Davis lined a single to right, and Nichols tallied.

The Red Sox began to shoot off the fireworks in the second. Gessler shot a single past Collins. Lajoie lined a safety to left, on which Doc took third. Lingham's out, pitcher to first, advanced Lajoie to second, but Gessler wisely clung to Third. Criger walked to Murphy and Gessler scored. Criger pounced to Davis.

In the third Young was safe on Vickers's wild throw of his puny hit. Lajoie also hit weakly, but Vickers let the ball get by the bobl, and both runners were safe. Toomey bunted and Lajoie forced Young at third. The bases were full when McHale died to Moran, scoring Young. Gessler up to bat via, who threw wild to the plate. The ball got by Schreck and before he retrieved it Toomey and Lord had scored. Gessler popped to Murphy, but Englands singled. The cracker held Gessler on third or there would have been another run in.

With one down in the ninth Vickers and Krause pitching, Young singled to left. Toomey singled to right and was on third, Young taking second on the throw to catch Young. Lord was hit by a pitched ball, Nichols scored Young with a fly to Morgan, and Toomey got to third. Vickers forced Lord and Toomey scored before the ball could be returned.

With Maxwell pitching, the Red Sox scored twice in the eighth. Two were out when Lord walked. McHale tripled and Lord scoring Harry and came home on Gessler's single over Murphy's head. The score:

RED SOX.

	AB.	R.	BH.	PO.	A.	E.
Hooper, lf.	4	0	0	1	0	0
Lord, lf.	2	1	0	0	0	0
McHale, c.f.	4	1	1	2	0	0
Gessler, r.f.	4	1	1	1	0	0
Lajoie, 2b.	4	0	1	2	3	0
Lingham, 3b.	4	0	0	1	2	0
Wagner, s.s.	2	0	0	0	0	0
McConnell, s.s.	2	0	0	0	2	0
Criger, c.	3	1	1	6	0	0
Young, p.	4	1	1	0	3	0
Totals	33	5	5	13	10	0

ATHLETICS.

	AB.	R.	BH.	PO.	A.	E.
Bartel, 1f.	4	0	0	0	0	0
Nichols, s.s.	4	1	0	1	3	0
Collins, 3b.	4	1	0	1	2	0
Davis, 1b.	4	1	1	9	0	0
Murphy, 2b.	4	0	1	2	2	0
Thomas, c.f.	4	0	0	1	0	0
Coombs, r.f.	4	0	0	1	0	0
Vickers, p.	1	0	0	0	0	0
Krause, p.	0	0	0	0	0	0
Maxwell, p.	1	0	0	0	0	0
Totals	31	3	2	15	7	0

Red Sox	0	1	2	0	0	0	2	0	0	5
Athletics	0	0	0	0	0	0	2	0	1	3

Two-base hit—Young. Three-base hit—McHale. Sacrifice hits—Barry, Lingham, Hooper—Red Sox 3, Athletics 1. Base on balls—Off Young 1, off Vickers 1, off Krause 1. Struck out—By Young 2, by Maxwell 2. Passed ball—Schreck. Left on bases—Red Sox 8, Athletics 6. Double plays—Lajoie, Barry and Davis; Nichols, Murphy and Davis. Hit by pitcher—By Maxwell (Lajoie). Time—1h. 52m. Umpires—Sheridan. Time—1h. 52m. Attendance, 10,666.

LYNN TIES PROVIDENCE

LYNN, April 20.—After playing eight innings with the score 2 to 2 the game between Lynn of the New England League and Providence of the National League was called off to-day in order that the latter team might start for Worcester, where there was a game scheduled.

Over 1,000 persons watched the game, in the very unfavorable weather conditions which prevailed, and the game was marked by a lack of enthusiasm. The game was not at all exhilarating from a baseball standpoint, both teams being somewhere in the city trying to prevent lightening, which would interfere with their work in the championship season. The game was a poor exhibition for pitchers and batters alike, Lynn's two pitchers, Ryder and Lynch, being just as effective as Providence's pitchers.

	R.	H.	E.
Lynn	2	6	1
Providence	2	6	1

Batteries—Ryder and Lynch; Dolan and Gibson.

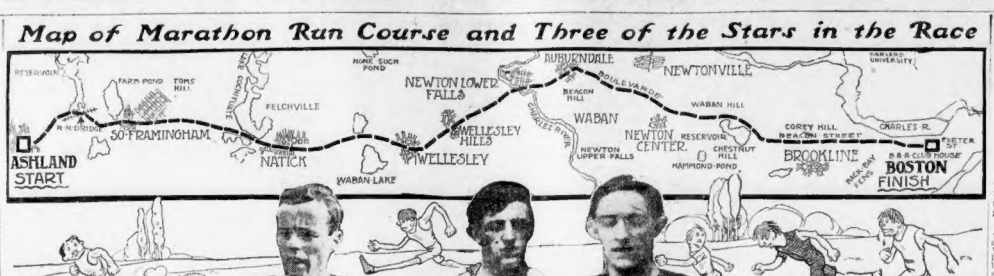

ROY WELTON, Lawrence Y. M. C. A. ALBERT HAYDEN, MERCURY A. C. J. J. HAYES, IRISH-AMERICAN A. C.

WILKESBRINO GAINS HONORS ON SPEEDWAY

Before a big crowd that lined the Frankin Field Speedway, the Dorchester Driving Club decided its holiday program of nine races this forenoon. The star event was between Wilkesbrino and Hurlburt, the former having a close call in all the heats after having lost the initial one. The final trip was the fastest of the day—3:14⅘ seconds.

Helvetia had no picnic in defeating Prince of Monica. In fact at the conclusion of the third heat it looked like the gelding would carry off the honors, but the daughter of Bingen got her right foot forward in the next two trips and pulled the doughnuts from the fire.

Another five-heat battle was between Oakland King and Sunrise. The South Boston representative had Will Fitzgerald in the cart, and it was due to his clever driving that the stallion were home the blue ribbon.

When all the admirers of Horace Gallup were cheering his chesh in the three-cornered contest between his Matt M., Fred R. and Cologne, so handily had the Easy street stable-keeper gathered in the first couple of heats, R. C. Richardson suddenly awoke to the idea that there was a horse race on and instilled the idea into his gelding, Fred R., with the result that the son of Woodshed slipped three next three heats by a close margin. In the final heat W. P. Bustelle gave Dr. Ezra Ed Haddock, but the only benefit was that the second-named horse came second, a neck back from the winner.

Captain Dick kept Uncle Dick busy two of the three heats, while Axtelloll, Belle Wilkes, Billy Rashford and Judge U. S. had a little left in defeating their respective opponents. The summaries follow:

CLASS A—TROTTING.

Belle Wilkes, b. m. (J. W. Mahoney)	1	1	2	1
Derby, b. g. (Wm. MacDonald)	2	2	1	2
Time—39¾, 37½, 37½, 37.				

CLASS B—TROTTING.

Helvetia, br. m. (J. M. F. Merrill)	2	1	2	1
Prince of Monica, b. g. (John Dunn)	1	2	1	2
Time—35, 35, 35, 35½.				

CLASS C—TROT AND PACE.

Axtelloll, ch. g. (P. J. L. Brooks)	1	1	1	1
George K., g. g. (P. J. Mooney)	3	3	3	3
Time—3:22, 3:22, 3:22, 3:22.				

CLASS D—PACING.

Billy Rashford, b. g. (E. R. Sweet)	1	2	1	1
Miss Vernon, b. m. (J. F. Fitzgerald)	2	1	2	2
Time—33½, 33¾, 32¾, 32.				

CLASS E—PACING.

Wilkesbrino, br. h. (A. J. Lent)	2	3	1	2
Mutineer, blk. g. (P. C. Blaney)	1	1	2	1
Time—3:22, 3:21, 3:21, 3:19.				

CLASS F—PACING.

Kitty S., b. m. (W. A. Sweatt)	1	1	1	1
Little John, b. g. (W. P. Fitz)	2	2	2	2
Time—44¾, 45, 44¾.				

CLASS G—TROT AND PACE.

Oakland King, blk. h. (W. J. Fitz)	1	2	1	2
Sunrise, b. g. (E. S. Harris)	2	1	2	1
Time—35¾, 35¾, 35¾, 35¾, 36.				

CLASS I.—TROT AND PACE.

Uncle Dick, b. g. (R. C. Richardson)	1	1	1	
Captain Hall, b. g. (J. F. Brisbee)	2	2	2	
Time—3:32½, 3:24½, 3:24.				

CLASS L.—TROT AND PACE.

Fred R., b. g. (R. C. Richard	2	3	1	1
Matt M., b. g. (H. C. Fisher)	1	1	2	2
Cologne, b. g. (W. P. Bustelle and Ed. Haddock)	3	2	3	3
Time—40¾, 40½, 40, 39, 38¾.				

WANT JOHNSON TO MEET WINNER

LOS ANGELES, April 20.—T. J. McCarey of Los Angeles to-day cabled a challenge to Jack Johnson yesterday offering the big black man an opportunity to fight the winner of the Marvin Foley-Squibb-Jim Flynn fight which takes place in the pavilion Tuesday night.

Tommy Burns will also be cabled the same message, but in the natural course of events it is expected that the Galveston negro will be the one to accept the offer.

The former fight between Flynn and his opponent of to-morrow night was one of the most terrific affairs ever pulled off by the Pacific A. C., and Marvin Foley qualified in going out after the services of Jack Johnson.

Johnson and Flynn are in first-class condition for their ten-round fight to-morrow night, according to the latest reports received at his San Pedro training camp yesterday and Flynn is putting the finishing touches to his usual gymnasium at the East Side Athletic Club.

WON CUP IN SNOW STORM.

PARIS, April 20.—Eugene Fischof's Dundolo won the President of the Republic's cup after a steeplechase. The race was run in a snow storm.

NATIONAL CHAMP TO BOX.

Henry Hall, national amateur middle weight champion, has agreed to box Hugh Powers of Cambridge in a special match at the big amateur boxing tournament of the Armory A. A. Friday evening, May 1.

DESHLER TO BOX MOODY.

Willie Moody and Dave Deshler are to meet in a twelve-round contest at the Armory A. April 28. Deshler was called off his bout with Young Otto, scheduled for New York this week.

DOVES HOPE TO TURN TABLES ON QUAKERS

BATTING ORDER.

BOSTON.	PHILADELPHIA.
Bates, l.f.	Thomas, c.f.
Brouthers, r.f.	Seaton, 2b.
Beaumont, c.f.	Osborne, r.f.
McGann, 1b.	Magee, l.f.
Ritchey, 2b.	Courtney, 1b.
Dahlen, s.s.	Grant, 3b.
Sweeney, 3b.	Doolin, c.
Bowerman, c.	Dooin, c.
Young, p.	Richie, p.

BY BILL ROSS.

PHILADELPHIA, April 20.—The Doves are going to get down to business and try and make the Phillies run second in the race for diamond honors to be pulled off at the baseball park with the brick walls and the three-story grand stand.

Kelley's men are a little sore over the defeat handed out to them in the first game in this quiet city, where Benjamin Franklin pedaled the first rock stove and Thomas Jefferson wrote the Declaration of Independence.

After being pounded all over the field by New York the Phillies came back and handed the Doves a wallop. This is according to the uncertainty of baseball, but hurled to the feelings of a team that can't quite make out why it lost through poor shortstop analysis. The Phillies say they are going to make it two straight.

Kelley expects to put Little Cy Young in the box to-day, but that will depend on eleventh hour circumstances, however Lindaman will probably be second and Pat Flaherty third choice. Lindaman has not had a chance in a regular league game yet. He is in good shape and ready for the word.

Phillies Haven't Selected Pitcher.

The Boston players are wondering whether the local writer will be Sparks Moren, Richie, Corridon or Brown. They have not had any hint as to the intent in this respect of the local manager, but the Doves don't care much. All the pitchers they have been up against since the opening game have been about as hard for hit as they are likely to force this season.

Young hasn't signed a contract yet, but he can pitch four more games under the rules before he has to. There is a hitch between him and the management as to what salary he is to be paid this season, and Little Cy is now considering a proposal that he gets what he asks for if he pitches a certain percentage of the winning games. He believes this is going to be a big year. It is one point that he never was in such good physical condition.

Harry Hoffman is still in Philadelphia. He did not go to Providence when he left the Boston team in New York, although released to Hugh Duffy's club. He says he did not hear from Duffy until he got back to his home in this city, and that then he was offered by Providence $400 a year less than he signed with Boston for.

Hoffman Is Independent.

"I'll get from Providence my Boston salary," said Hoffman, "or I won't play with that team. That is my ultimatum. I've written Providence so, and they will find me a man of my word. Give me what I was to get in Boston and I'll report to Duffy, but if they insist on a cut I won't come around."

Hoffman says he can make a good salary right in this city without playing ball. Being independent of the game, he isn't worry about the financial situation. Hoffman claims that his release by Boston was given him according to the provision on the back of all contracts relating to a ten day clause.

NATIONAL LEAGUE

HOW THE CLUBS STAND.

	Won.	Lost.	P.C.
Chicago	4	1	.800
Pittsburg	3	1	.750
New York	3	1	.750
Boston	2	2	.500
Philadelphia	2	2	.500
Cincinnati	1	3	.250
St. Louis	1	3	.250
Brooklyn	1	4	.200

GAMES TO-DAY.

Boston at Philadelphia.
New York at Brooklyn.
Chicago at St. Louis.
Pittsburg at Cincinnati.

GAMES YESTERDAY.

Chicago, 4; St. Louis, 3.
Cincinnati, 4; Pittsburg, 3.

CYCLISTS HOLD ENDURANCE CONTEST

By J. C. KERRISON.

The first run of the Massachusetts Motorcycle Club, which took the form of a 100-mile endurance contest was held to-day, and proved successful beyond all expectations.

The club, although less than a month old, certainly proved itself capable of handling such affairs as this, the results of which will do much towards giving greater prestige to the organization and likewise in developing the general interest in motorcycling.

The start of the run was from Trinity square at 8:30 this morning, this place of starting being selected owing to its having witnessed the first cycle club run held in this city. President Hoyt and Secretary Smith were early on hand attending to the details, while Captain J. J. Fecitt, an old cyclist who knows every inch of the way from Boston to Worcester and return was busy getting everything in order. Promptly at the appointed time the run was started, the color bearer having the right of way, and being followed by some seventy-five motorcycles from all parts of the State.

The special guests of the run were Frank A. Scollins of the Metropolitan Motorcycle Club, Dwight Patterson, ex-secretary of the National Association of Motorcyclists; J. E. McKeever, captain of the Metropolitan Club; William E. Davis of the "Belts"; F. J. Rogers, New York; M. and M. L. Bridgman, chairman of the board of regents of the National Association, all of whom came on from New York just to participate in this run.

The trip to Worcester was made in easy time, there being four stops and they but minor, mishaps. At Worcester the local club did its best to entertain the visitors, who started for Boston in ample season to witness the Herculean feat of its stanch, the route back being by way of South Framingham, etc., Newton and the boulevard to the corner of Newbury and Clarendon streets, where the run ended in a spurt.

At the conclusion of the run the participants adjourned to the Lenox Square Hotel, where they were entertained at lunch by the American Motor Company.

STANLEY WON OAKDALE RUN

The Oakdale A. A. seven-mile cross-country run, held in Roslindale this morning, was won by A. Stanley Oakdale A. A. in thirty-seven minutes. Weisman of the B. A. A. was second, being about twenty yards behind Stanley. These two runners were the only ones to finish within the first ten minutes, Stanley coming in all by himself, while Weisman was followed by Smith, Welden and C. Smith.

EASY FOR THE WHALERS.

NEW BEDFORD, Mass., April 20.—A thousand spectators saw the New Bedford New England League team defeat the New Bedford Connecticut League team here to-day, in one of the heaviest hitting games of the exhibition season. Pitcher Blaseman, fowle of the home team did the best stick work. Score:

	R.	H.	E.
New Bedford	11	15	2
New Haven	9	9	4

Batteries—New Bedford, Blaseman and Fowle; New Haven, Bowerman, Hall and Hoffman.

QUILL IS AFTER WELTER TITLE

Tommy Quill, the Brockton boxer, is out for the welterweight title and intends meeting the champion of the land of the class before he quits the game.

He will make 142 pounds ringside in a match for the title and is willing to put up a big side bet that he will not only make the required weight, but also win.

If he does not get on a bout with the winner of the Mellody-Lewis match, as will an after Jimmy Gardner and Young Sullivan and keep plugging away till his standing is recognized.

Quill has got some good matches on in New York and Philadelphia. He meets Willie Fitzgerald tals week in the Metropolis in a six-round affair and should beat him, as he has already taken the measure of Ike Irish Bep at the A. A. A.

TAYLOR TO RIDE IN MATCH RACE

As a windup of the indoor bike racing season at the Park Square Rink, there will be a special match race to-night at 8:30 between Major Taylor, Joe Fogler and Walter Rutzler.

Every heat will be scored in the points for finishing, and they should be productive of great competition.

These men are the top notchers in getting speed out of a wheel and Taylor will try hard to get back some of his lost laurels, which Jimmy Moran took away from him. Fogler claims to be a better rider than Moran, so there is more trouble for the colored wonder.

Rutzler is always dangerous, as he is a heady rider, as well as having lots of steam.

There will also be open and handicap events for professionals, too.

LEWIS BATTLES MELLODY AT ARMORY A. A.

With two such star performers in the ring as Honey Mellody and Harry Lewis the Armory A. A. members have some rare fistic sport for to-night.

Lewis arrived in the Hub last night and looked as fine as silk and because of his prestige against such men as Mike Gunner Sullivan, Jimmy Gardner and even Joe Gans he will bet the favorite over Mellody, but that does not bother the Cranston boy, whose gameness is well known, and his confidence will not get away with him when he enters the ring, knowing that Lewis is a strenuous affair in the fighting line. Mellody has upset a good many champions in his time and the present time is when he wants to do the trick most effectively and prove to his friends that he is far from being a back number with the mitts.

No recent match has drawn the attention to the extent that his one has because the two boys are well known to fistic fame and the fans know that when they clash in the roped arenn there will be something doing at the time. Considering the fighting qualities of both boxers there should be a decisive result, but they are artists at the defensive game also and the bout is just as likely to go the full distance of twelve rounds.

The eight-round semi-final bout is a pippin between Eddie Curtis and George Alger, and another fast one is between Fred Sidney and Willie Riley.

ROCHESTER 3; LOWELL 1

LOWELL, April 20.—The Rochester and Lowell teams came together at Washington Park to-day, and after a closely contested game Rochester won by a score of 3 to 1. The attendance was about 700, and despite the unfavorable weather conditions which prevailed the players worked hard, and there were very few errors up to the end when the final result could be determined.

Greenwell was in great form for Lowell, and held the visitors down to a few hits, and if he had remained in the box it would have been doubtful if Rochester would have scored a single. Warner succeeded him, and was rather timid with the new arm, with the result that the Rochester team landed on him hard and pounded up enough runs to win the game. Warner has plenty of excellent ball for Rochester, and from all appearances the team will make a top position at the end of the season.

Greenwell knocked the ball over the right field fence in the third inning, scoring the only run made by Lowell. The score:

ROCHESTER.	AB.	R.	BH.	PO.	A.	E.
Anderson, c.f.	0	0	0	0	0	0
Cassidy, 1.f.	0	1	1	1	0	0
Ritchie, 1.f.	0	0	0	1	0	0
Bemis, r.f.	0	0	0	0	0	0
Lynch, 2b.	1	1	2	0	0	0
Ryan, 1b.	0	1	1	9	0	0
Wentzel, s.s.	0	0	0	1	2	0
Barger, p.	0	0	0	1	1	0
Totals	1	3	4	13	3	0

LOWELL.	AB.	R.	BH.	PO.	A.	E.
Anderson, c.f.	0	0	0	0	0	0
Cassidy, 1.f.	0	0	0	1	0	0
Ritchie, 1.f.	0	0	0	1	0	0
Bemis, r.f.	0	0	0	0	0	0
Lynch, 2b.	1	1	2	0	0	0
Ryan, 1b.	0	1	1	9	0	0
Wentzel, s.s.	0	0	0	1	2	0
Barger, p.	0	0	0	1	1	0
Totals	1	3	4	13	3	0

LOWELL.	AB.	R.	BH.	PO.	A.	E.
Wilkerson, s.s.	0	0	0	0	0	0
Taylor, c.f.	0	0	0	1	0	0
Harris, 2b.	0	0	0	0	1	0
Hogan, 1b.	0	0	0	0	0	0
Gross, 3b.	0	0	0	3	0	0
Kelly, r.f.	0	0	0	0	0	0
Warner, p.	0	0	0	0	1	0
Rolly, l.f.	0	0	0	0	0	0
Greenwell, c.	1	0	1	7	0	0
Totals	1	0	1	11	2	0

Rochester ..... 0 0 0 0 0 0 0 3 0—3
Lowell ..... 0 0 0 0 0 0 0 0 1—1

Two-base hits—Greenwell, Lynch. Three-base hit—Ryan. Sacrifice hits—Lynch, Ryan, Barger 2, Greenwell, 3, Barger, 4; McGann, Ritchie, Wentzel, Harris, Gross, Warner. Stolen bases—McCormick to Duff. Hits—Off Barger, 1 in 4 innings; off McLean, 1 in 4 innings. Hit by pitched ball—By Warner, Rolly. Wild pitches—Warner, Barger. Time—1h. 25m. Attendance—900.

OLD MAN WALKS 25 MILES.

Dr. William E. Crockett, the seventy-five year-old athlete of this city, who is one of the all-the-year-round bathers at L. Street, yesterday walked from Ashland, over the Marathon course, to this city, in 6 hours 7 minutes.

Dr. Hallock's Remedies

Cure to Stay Cured

All acute and chronic weaknesses and wearing drains of men, from whatever cause arising. Nervousness and physical debility, nervous exhaustion, enfeebled vitality from the effects of excesses or other excesses cured. Loss of power in the generative organs, stricture, impotency. The only properly equipped office in New England for the cure of men's ailments. Private, reliable. Everything confidential. Call or write. Call to-day; consultation free. We guarantee guarantee given to cure all curable cases. Terms reasonable. Fee stipulated fee, payable as you desire.

Our medical book on all diseases and weaknesses sent sealed free. Send for it to-day. Office hours daily, 9 to 5; Sundays, 10 to 1.

DR. HALLOCK CO.
114 Court St., Boston, Mass.

Office 90 years at the same old stand, corner Court and Medford streets, between Bowdoin square and Sudbury street. Oldest and most reliable in the country.

BASEBALL LOSES CHADWICK, ITS "FATHER"

NEW YORK, April 20.—Henry Chadwick, known as the "Father of American baseball," died at his home in Brooklyn this afternoon after a brief illness, with pneumonia.

Chadwick, who was best known as "Pop," was born in England eighty-three years ago. He attended the opening game at Washington Park, Brooklyn, between Brooklyn and Boston, and was given an ovation by all concerned, players and spectators alike.

He contracted a heavy cold, which developed into pneumonia, but was doing nicely when heart failure set in, and despite heroic measures he died to-day.

He was a younger brother of the late Sir Edwin Chadwick, the eminent sanitary philosopher of England, and was born at Jessamine cottage, St. Thomas, Exeter, his father, James Chadwick, being editor of the Western Times, published at Exeter.

It was due to his efforts that the present game of American baseball was evolved from the old-time game of "bowls," and from the beginning of professional baseball in America he has been recognized as an expert on the rules of the game. On November 5, 1894, he was elected an honorary member of the National League.

DORCHESTER H. BEATS ENGLISH

Dorchester High opened up her Interscholastic League season to-day by beating English High's strong aggregation, on the Dunbar avenue, Dorcester, grounds, by 2 to 1.

Mayor George A. Hibbard threw the first ball from the grandstand to Pitcher Spaulding, wishing the Dorchester team success. Ex-Mayor John F. Fitzgerald was also on hand to wish the team luck.

Spaulding and Everett both pitched a good game, but the Dorchester hurler received the better backing from his teammates, while English High played a ragged game in critical places, which counted against them. Score:

DORCHESTER HIGH.							ENGLISH HIGH.						
	h.	bh.	po.	a.	e.			h.	bh.	po.	a.	e.	
C.Hoenle, c.	1	1	9	1	0		M'Navelle, c.	1	1	9	1	0	
Spaulding, p.	1	1	1	5	0		Redgate, cf.	0	1	1	0	0	
Ryan, ss.	0	0	0	0	0		Taylor, cf.	0	0	1	0	0	
Cavanagh, lb.	0	1	12	0	0		Kelley, 3b.	0	0	1	1	0	
Sullivan, cf.	0	0	1	0	0		Kelley, ss.	0	0	0	0	0	
Cody, lf.	0	0	2	0	0		Hallgan, rf.	0	0	2	0	0	
Sullivan, 3b.	0	0	0	1	0		Connors, lb.	0	0	9	0	1	
Whyte, 2b.	0	0	2	5	0		Robert, 2b.	0	1	0	2	1	
Clark, rf.	0	0	2	0	0		Everett, p.	0	0	0	3	0	
Totals.	2	3	27	12	0		Totals.	1	4	24	7	2	

Dorchester High ..... 1 0 0 0 0 1 0 0 —2
English High ..... 0 0 0 0 0 0 0 1 —1

Two-base hits—W. Hoenle, Spaulding, Sullivan, Sullivan, Kelley, Connors. Double plays—Clark, Cavanagh, W. Hoenle; Left on bases—Dorchester High, 4; English High, 3. Bases on balls—Off Spaulding, 3; struck out by Spaulding, 1; Everett, 1. Double play—Everett to Connors. Passed ball—Hoenle. Left on base—Dorchester, 4; English High, 3. Wild pitch—Everett. Umpire—Moriarty. Time—1h. 55m. Attendance—3,000.

SOCCER GAME ENDS IN TIE

FALL RIVER, April 20.—In perhaps the closest game of soccer football ever seen in this city the Fall River team played the Fore Rivers of Quincy, at the athletic field to-day, resulted in a tie, the score being 2 to 2. Both teams scored in the first half. During the middle of the second half Fore River secured a second goal, which livened the visiting players up, forcing a goal which tied the score in the last minute of play.

Smith of Fore River scored the two points for his team and played exceptionally well, as did Adams. For the home team, Gauthier and Lavelle each made a point. The attendance was about 1,000.

WOONSOCKET WON 7 TO 1

BEVERLY, April 20.—In a game that was devoid of interest Woonsocket and Beverly came together here to-day, and the latter won by 7 to 1. There was a lack of interest in the game on the part of the Woonsocket men, and Connolly, who pitched for Woonsocket, was hit freely throughout the game. Cameron pitched for Beverly and was very steady, holding the Woonsocket players down to a few scattered hits. His team backed him up well. There were about 700 people in attendance.

YANKEES, 6; SKEETERS, 1.

NEW YORK, April 20.—The New York American League team defeated the Jersey City team of the Eastern League in an exhibition game at Hoboken by a score of 6 to 1.

A Swagger Sack Suit

Sack suit, olive gray, with faint green stripe. A new and very rich effect. Coat three button straight front, patch pockets, sleeves with cuffs and half cuffs, very stylish. Made to order for $45, by Thornton, of Broadway, New York. Only at the GEORGE'S TAILOR PARLORS, 24 SUMMER ST. Entrance also 37 Kingston St. 54th St. and Broadway, New York. Established 1870. Custom merchant tailors and ready-to-wear garments. Open saturday evenings.

DR. JAMES C. ADY, Physician and surgeon, specialist; genito-urinary diseases, blood poison, chronic ailments of both sexes. Private and confidential. 10-8. 90 Bowdoin st.

THE BOSTON AMERICAN
Published Daily and Sunday at 80 and 82 Summer Street, Boston, Mass.
NEW ENGLAND NEWSPAPER PUBLISHING CO.

Entered as second class matter June 8, 1904, at the postoffice at Boston, Mass.

Price: Daily, One Cent; Sunday, Five Cents.

Terms: Postage prepaid by the publishers in the United States (outside of Boston) and Mexico:

Daily only:	
One year	$3.00
Six months	1.50
One month	.25
Sunday only	
One year	2.00
Six months	1.00
Daily and Sunday	
One year	5.00
Six months	2.75
One month	.45

On foreign subscriptions add 52 cents additional per copy daily and 5 cents per copy Sunday.

New York Fans Expect 3 Former Hub Players Will Be Big Aid to the Giants

BY W. K. KIRK.

NEW YORK, April 20.—New York rooters—the Polo Grounds variety—are banking on McGraw's new performers, Tenney, Bridwell and Needham. Let us compare and ponder.

Fred Tenney is to play the bag formerly held down by old Dan McGann. That Tenney will record almost creditably is a certainty, because the ex-Bostonian has always been a great first baseman, and he is not so old now as to impair his all-around usefulness. Cool and resourceful in a crisis, fast and snappy when speed counts, an accurate thrower and a seasoned diamond general, Tenney will straighten like unfold of the Giants at a point where it has been a trifle weak during the past two seasons.

This is not intended as a reflection on the merits of Daniel McGann. The good old war horse who succeeded Tenney in place in Boston is by no means a back number, and has several years of high grade baseball wrapped up in his uniform. But Daniel, it must be admitted, is not so fast on his pins as he was in former years, and speed is what McGraw wants, and speed is what Manager Dunn will have if he is to tower the colors of the haughty Chicago Cubs. All of this, from long, bitter experience, how those Windy City rascals dog the Polo Grounders on the base in 1906 and 1907. It is history.

Shannon Praises Tenney.

Spike Shannon once told me that he regarded Tenney as one of the best ball players living when it came to a matter of sensational fielding. Shannon ought to know, for he was long before Spike ever dreamed of it in the major league order of the day, and long before he imagined that he would be following him in the batting order. Some two years ago, and immediately after Tenney had been standing the associations made by a few near-pitiful hits, Shannon had a talk with Lamon. He showed, as the writer knew he would know, that a man could be a great player without a peer in baseball. This Summer he is going to make a better showing than in the two seasons just gone, because he will have Tenney to help him when he "gets on," and Spike likes nothing better than to be followed by a long ball hitter man, one who can work with him on inside baiting and base running. If McGraw doesn't put Tenney so well in the batting order, I miss my guess.

As a fielder Tenney outshines McGann, and, for the matter of that, he outshines most of the big league first baseman of the left-handed thrower is considered, for because a first baseman who uses his south wing can cover more ground on attempted sacrifices than one who throws right handed. Had Tenney been a right Hunt first baseman in the game to day, clearly proved the supremacy of the left handed first sacker.

Bridwell will find it hard to fill Bill Dahlen's shoes as to the fielding points of inside baseball are concerned, for the reason that nobody playing the game to-day knows more about baseball than this same Bill Dahlen. But what Bridwell lacks in baseball lore he will make up in speed and skill, youthful dash and ginger. The best ball player Cut ever lived must have his day, and must pay the tax of time. Dahlen always was a remarkable man, has been forced to admit that he has slowed up, and while he has some years of major league activity he is not the old Bill Dahlen. He is going and Bridwell is coming. The latter is come off he fastest and most graceful infielders in the game, and will delight the Polo Grounds fielders this Summer with his brilliant work.

Needham is a good catcher, but not a great catcher. It is a serious question in the mind of the writer as to whether he will be able to take the place of Frank Bowerman. He is steady, and a fairly good batter, but Bowerman is all of that, and more. I do not believe that Needham will get Bowerman's places. The big Michigan lumberjack has been one of the smartest catchers ever tried on a breast protector, and one of the greatest chaps that ever stepped into a game with a cracked knuckle. We would be glad, of course, to feel that Needham is going to make good the startling department and prove a better man that Bowerman; but the plain truth from here is that Needham was the third man in the trade—that Bowerman had to go before Boston wanted him, and that Needham had to come because Boston wanted to give him to McGraw instead of yielding up another man in the change of players.

We hope to see Needham at his best this year, and if he is established behind the department of the Giants than was Frank Bowerman at his best, he will be much pleased. But there aren't many Frank Bowermans knocking around in baseball, and unless Needham shows more speed than he has ever displayed in the past we shall continue to regret that Boston in the New York-Boston trade which took Frank Bowerman from the Polo Grounders.

Summing it all up, Tenney will prove to be a much more valuable man to Manager Dan than McGann, and Bridwell, with his youth and dash, will probably be better than Dahlen as an infielder and much faster on the bases. And so, even if Needham doesn't quite fill Bowerman's shoes, we haven't much cause for repining.

DEATH NOTICES.

BRAITHENHAM—In Everett, April 18, William Braithenham, 60 yrs. 1 day.

Funeral services at his late residence, 90 West st., Tuesday, April 21, at 2 p. m. Relatives and friends invited to attend.

BRYAN—In Roslindale, April 18, James T., beloved son of John T. and Katherine Bryan, 19 yrs.

Funeral Tuesday, April 21, from residence, 231 Ashland st., at 8:30 a. m. High mass of requiem at St. Sacred Heart Church at 9 o'clock. Relatives and friends are invited.

BURKE—In Roslindale, April 17, Nellie L., Burke (nee Sullivan), beloved wife of the late David Burke.

Funeral from the residence of her brother, John H. Sullivan, 9 Bloomfield st., Roslindale, Tuesday, April 21, at 9:30. Requiem high mass at St. Mary's of the Assumption at 10 o'clock. Relatives and friends invited. Burial private.

CLAFF—In this city, suddenly, April 17, Francis J. Claff.

Funeral services Monday, April 20, at Mt. Hope Cemetery Chapel at 2 p. m.

CUMMINGS—Suddenly, in Dublin, on the 75th year of his age.

Funeral from his late residence, 264 Washington st., Cambridgeport, Monday, April 20, at 2 p. m. Relatives and friends invited to attend. Kindly omit flowers.

DENNIS—In Everett, April 19, James Henry, husband of the late Ann Henry.

Funeral from his late residence, 126 Main st., Wednesday, April 22, at 8:30 a. m., thence to St. Mark's, the Immaculate Conception Church at 9 o'clock. Relatives and friends are invited to attend. Formerly of East Everett.

DUNN—In this city, suddenly, April 17, Anne, widow of George Bixby.

Funeral from her late residence, 62 Monument st., Tuesday, April 21, at 9 o'clock. Solemn high mass at St. Catherine's Church at 10 o'clock. Relatives and friends are invited to attend. Brockton papers please copy.

BUNTLEY—In Everett, April 18, Harriet F., beloved wife of Frank E. Buntley, aged 39 yrs. 8 mos.

Funeral services at her late residence, 7 Hawthorne st., Monday, April 20, at 2 p. m. Relatives and friends invited to attend.

BUTCHER—In Worcester, April 17, Emma F., beloved wife of Edward Butcher.

Funeral services will be held from the residence of her daughter, 75 Croft st., Somerville, Monday afternoon at 2 o'clock.

JACKSON—April 17, Ellen Smallwood Jackson, widow of Benjamin Jackson, aged 87 years. Mrs. Damaris Sellar, 310 Washington st., Wyming, Mass., Monday, April 20, at 2 p. m. Burial at Oakland, Cal., and F. E. papers please copy.

KREPP—In Somerville, April 18, Edwin, beloved son of Timothy E. and Ellen Krepp, aged 19 yrs. 8 mos.

Funeral from parents' residence, 39 Columbus av., Monday, April 20, at 2 p. m. Relatives and friends invited.

McGUINE—In this city, April 16, Thomas McGuine, aged 70 years. Funeral from his late residence, Sun. 32 yrs. Formerly of Brookline.

MEAD—In Boston, April 17, Mary Ann, Saturday, April 18, at St. Philip's Church Wednesday, April 22, at 9 a. m. Relatives and friends invited to attend. Late member of Coschem's Benevolent Association.

MEAD—April 15, Alvira J. Mead of West Acton, the beloved wife of Alvin Mead.

Funeral at Universalist Church, West Acton, Monday, April 20, at 2 p. m.

MOORE—In Range, Me., April 17, Thomas P., son of the late Rev. John and Mary Moore, formerly of St. James's parish, 59 yrs. 10 mos.

Funeral from his late residence, 15 Davy, 871 Harrison av., Monday, April 20, at 2 p. m. Relatives and friends invited. Interment at Calvary.

NIHILL—In this city, April 17, Matthew H., husband of Julia L. Nihill.

Funeral from his late residence, 12 Lonsdale st., Dorchester, Monday, April 20, at 2 p. m. Relatives and friends invited.

O'BRIEN—In Massachusetts Hospital, April 19, Elizabeth A., aged 28 yrs.

Funeral from her late residence, 14 Sophia, wife of Henry Russell, 83 yrs.

Funeral from her late residence, 12 Woodville pl., Monday, April 20, at 10 a. m. Relatives and friends invited. Interment at Calvary.

SHARKEY—In South Boston, April 18, Herbert J., infant son of Herbert J. and Mary Sharkey, aged 3 mos. 23 ds.

Funeral from parents' residence, 1062 E st., Monday, April 20, at 2 p. m.

SULLIVAN—In Boston, April 18, Jeremiah Sullivan.

Funeral from his late residence, 41 West Second st., Tuesday morning, April 21, at 8:30, thence to St. Peter's, West End and Paul's Church at 9 o'clock. Relatives and friends respectfully invited.

THORP—In Roxbury, April 17, Sophia, wife of Thomas Thorp, 59 yrs. 8 mos. 27 ds.

Funeral services at her late residence, 185 Cabot st., Monday, at 2 p. m. Funeral private.

WHITNEY—In Roxbury, April 17, Elizabeth Child, of Michael and Margaret Welby, 2 yrs. 10 mos.

Funeral from her parents' residence, 104 Winthrop st., Monday, April 20, at 2 p. m. Relatives and friends invited.

WOODWARD—In Cambridgeport, April 18, Esther, beloved daughter of Jacob and Ida Westburg (nee Lundberg).

Funeral from her late home, 71 Portland st., Monday, April 20, at 2 p. m. Relatives and friends invited.

ZINSTEIN—In East Boston, April 18, James B., son of Thomas and Mabel Wood Zinstein, aged 1 yr. 7 mos. Funeral from residence, 224 Haven st., Monday, at 2 p. m. Relatives and friends are respectfully invited to attend.

NOTICES.

ST. LUKE'S CHURCH, CHELSEA—Parishioners who were burnt out on Sunday, Feb. 2, are requested to send names and addresses to Rich. B. YOUNG, Secretary, 206 Washington st., Chelsea. [consolidation]

SEWING MACHINES.

$60 SINGER, good as new, for $25, at 36 Warren st., Roxbury, next to Hunt's lunch room.

STOVES.

SOFT STOVE LINING, FITS ALL STOVES and ranges; price 50c. 221 Portland st.

DIAMONDS AND JEWELRY.

CASH PAID for pawn tickets, jewelry and old gold; best price in city. J. KESSLER, 211 Tremont st.

WINES AND LIQUORS.

DRINK BALD EAGLE WHISKEY. DRINK Bald Eagle Whiskey. Drink Bald Eagle Whiskey.

PIANOS AND ORGANS.

Fine Pianos Sacrificed.

The recent financial stringency drove many fine pianos to our sacrifice floor. During these days of money scarcity we have selling quarters awfully low. It seems a pity—but what's bad luck for the seller is good luck for the buyer—so come early.

$5.00 Down, $1.00 a Week FREE 3 MONTHS' LESSONS to everyone buying a Piano of us this week—give your child a piano instruction possible.

BARGAINS IN WORLD'S BEST PIANOS

Chickering Upright.....	$57	Martin Bros.....	$57
Emerson Upright.....	$51	Mason & Hamlin Upright	$72
Everett Upright	$62	McPhail Upright	$86
Haines Bros.' Upright..	$59	Merrill Upright	$90
Hallet & Davis Upright..	$65	Steinway Upright	$75
Huntington	$60	Sohmer Upright	$101
Ivers & Pond Upright....	$78	Steinhart Upright	$87
Jacob Bros.' Upright....	$69	Vose Upright	$82
Knabe Upright	$94	Wm. Bourne	$60
Kranich & Bach.....	$92	Webber Upright	$80

Roxbury Storage Salesrooms, Inc.
2,111 Washington St., Roxbury, Mass., Corner Williams St.
Open Monday, Tuesday, Thursday and Saturday Evenings till 9.

PIANOS AND ORGANS.

A Roomful of Piano Bargains

Way Below Cost

On Tuesday Morning at 8:30 we shall show 35 Upright Pianos in one room, slightly used, second-hand, some new, at sacrifice prices. Here are some of them:

12 New Mahogany Uprights for	$182.50
5 Wm. Bourne & Son	150.00
1 Sohmer & Co.	125.00
1 Hallet & Davis	115.00
1 Henry F. Miller	130.00
1 Emerson	125.00
1 Christie & Son	75.00
1 New England	75.00
2 Marshall & Wendell	90.00
2 Haines	95.00
1 McPhail	100.00

Bring some money with you for a deposit. Terms to suit your convenience. Every piano guaranteed by us.

GEO. H. CHAMPLIN & CO.,
181 TREMONT STREET.
Sole Agents for Kranich & Bach Pianos.

WE WILL SELL YOU ANY MAKE PIANO $1 Down and $1 a Week. Get the other dealers' prices first, then come to us and get the best for less. Renting and Storing. Pianos moved, packed and shipped. Tuning and repairing. Open evenings. BARNARD'S ONE DOLLAR PIANO PLAN, 627 Washington st., cor. Boylston st., Boston.

CUBS TO CUT OUT RECORDS FOR BASE-STEALING

"I don't want any of my players to work to lead the League in base stealing," remarked Manager Chance, of the champion Cubs, the other day. "A man who does that is working too much for his individual record and is liable to cost the club more than much needed run. There is a right time to attempt to steal and a wrong one. The player who is always trying to lead the League in this department must necessarily be a many times when the baseball suicide, whereas if he had left well enough alone we might have been in a position to score a run through one of his team.

"Two years ago, when I led the League, I had no idea of leading. Vaguer out. I'd to ignore the lead to get on first and every often on me, but the last month I ran my head off trying to live up to the said spirit of the club. We had won the pennant not exactly easily, but enough we were invincible and quit working. That is the way I came to lead Honus.

"It is a hard thing always to steal successfully on a catcher unless you can get a running start, and the National League pitchers hold you so close to first that the start is next to impossible. For that reason the hit-and-run play is more successful and the value of the throwout steal is now seldom pulled off.

"Brains and speed can be essential to the success of a ball club than any amount of promiscuous base running and playing. If the batter and the runner work together they may get away with it; if the pitcher and catcher work together they may not. So, in base running, I want men who can use their judgment and those who will not attempt to make a record for themselves."

EPIGRAMS BY CY YOUNG

"I like to win games. It makes me feel good and helps the club.

"Don't think that I can't cannot get along without you. Your place can be filled.

"I try to remember the strong and the points of the batters I have to face.

"Baseball games are won by playing ball. There is a certain element of luck, but don't figure on luck when you get set to pitch or make a base hit.

"Don't let your head be turned because the crowd yells your way.

"The 'mob' is fickle. Pitch and ball and play well and soon let you know you are the king in the box.

"I like the sound of base hits better than going out. I try to help by making them.

"I always begin a game confident of winning. If I thought I was going to lose I would not go in at all, would I?

"You think you have been robbed by the umpire? Well, his judgment is supposed to be better than yours. He is paid for the job."

CAZEAUX IN FAREWELL BOUT

Raymond Cazeaux, the French heavyweight wrestling champion, will make his farewell appearance in this country on the stage of the Columbia Wednesday night when he faces August Faust of New York, former wrestling champion of Switzerland, and one of the best 200-pounders in the world. The bout will be one of the most important of the year as Faust intends to give the Frenchman his first setback since coming to America. He is determined that Cazeaux shall not return to France with a string of unbroken victories, and with that purpose in view Faust will work every trick of the game to get the "Roaring Lion" on the mat. It will be one of the most sensational matches of the year.

AGENTS AND SALESMEN.

WANTED—Reliable, active salesmen to sell Missouri fruit lands for cash or monthly installments; good proposition, and big commission; references required. GREENMOORE ORCHARD CO., St. Louis, Mo.

HELP WANTED—Male.

Union Hat Co.'s Big Bargain Prices TUESDAY

We sell—not follow—and we do what we say. Below our prices are the talk of the town. Silver sale our bargain Tuesday. U. H. CO.

SPECIAL LINE of $1.50 and $2 Men's Hats for Tuesday sale, our sale price $1. Tuesday, U. H. CO.

MEN'S $3.50 Hats, regular $5 and $6 kinds, best silk sweats, sale price 49c., Tuesday. U. H. CO.

BIG VALUE MEN'S $3.00 corduroy pants, much in demand, sale price $1.98. U. H. CO.

YOUNG MEN'S college style soft hats, finest $2.00 grades, all colors, only $1.40; Tuesday.

MEN'S STYLISH FITTING raincoats, 3 styles, $5 values, sale price $2.98. Tuesday, U. H. CO.

MEN'S leather dress caps, fine $1.50 quality, on sale at 98c., Tuesday. U. H. CO.

BLANKET-LINED waterproof fishing coats, $3.50 values, Tuesday, U. H. CO.

MEN'S rubber boots, oiled clothing, rubber lined gloves, rubber blankets, all kinds, big bargains. Tuesday, U. H. CO.

BIG MEN'S big shirts, big bargains, see the $1.00 regular shirts we sell for 50c., Tuesday.

MOTORMEN'S and conductors' best regulation blue serge trousers, $2.50 values, Tuesday, U. H. CO.

SPECIAL—extra heavy police and firemen's rubber coats, special for one day's sale, Tuesday, sale price $1. grades now $2.98. U. H. CO.

NEW STYLE union made $3 stiff hats, our Tuesday bargain price $1.50. Tuesday, U. H. CO.

BOYS' and men's 50c. golf caps only 24c., Tuesday, U. H. CO.

WIDE BRIM cowboy soft hats, $1 grades 59c., and the regular $1.50 kinds, only 98c., Tuesday.

SPECIAL BARGAIN in men's fine black pants $2.50 values, Tuesday, U. H. CO.

BOYS' new style 50c. cap, cap 24c.; men's extra fine 50c. golf caps, Tuesday, 24c. U. H. CO.

MEN'S flannel fishing shirts, neutral tan bargains at 49c. and $1.98, Tuesday, U. H. CO.

SOFT CAPES, with storm collars, $2.98 values, $2.47, waterproof leather capes 50c., fine grade $1.24. U. H. CO.

SPECIAL LINE of men's extra fine genuine cape overcoats, $5 values, Tuesday, U. H. CO.

MEN'S stiffs, soft hats, good derby sewing machine needles, 2c. per dozen. U. H. CO. Tuesday, U. H. CO.

BOYS' fine Norfolk soft hats, special bargains at 49c., 75c. and $1; Tuesday. U. H. CO.

BARGAIN SALE of men's and boys' rain driver gloves, only 49c.; Tuesday. U. H. CO.

WORKINGMEN'S fine per-sweep overalls and jumper coats, every one guaranteed, sale price 49c. and 69c. Tuesday, U. H. CO.

STYLISH good wearing rubber and men's hats, regular hat at $2.00, $1.50 and $2.49 a pair. Tuesday, U. H. CO.

SWEET ORR'S boilermakers' suits, corduroy or blue serge, special bargain prices. Tuesday, U. H. CO.

BARGAINS for one day use—Men's fast black underwear, large size, self-opening umbrellas 79c., $1 kinds, Tuesday, U. H. CO.

WORKINGMEN'S PANTS, biggest and best variety in Boston, unusual bargains at $1.35, $1.69 and $1.98, Tuesday, U. H. CO.

MEN'S STYLISH DRESS PANTS, finest $3.50 grades, Tuesday and we sell at $1.98. Tuesday, U. H. CO.

STILL RELIABLE watchmen's high Kersey hats, $1.50 value, at only $2.00; Tuesday, U. H. CO.

BOYS' $2.50 and $3.00 suits, a fine lot of clothes made with every dollar purchase, U. H. CO.

MEN'S $2.50 and $3.00 pants, all sizes, all styles, all fast colors, only $1; Tuesday, U. H. CO.

MEN'S and boys' gentlemen's overshirts in all sizes and colors, wonderful bargains at 49c. and 69c. Tuesday, U. H. CO.

TRUNKS! TRUNKS!—Big slaughter sale, all $5 trunks, special for one day, Tuesday, sale price $1.98 and upward; $10 trunks, Tuesday, $3.98. Tuesday, U. H. CO.

SPECIAL DOCTOR COATS 50c., auto mantlet coats, $1.98 values, Tuesday, sale price $1.98, auto rubber blankets $1.47. U. H. CO.

WORKINGMEN'S SOFT HATS in all colors and shapes, Tuesday, only 49c. U. H. CO.

EVERYTHING you need in rubber goods, and prices you are looking for bargains, come to our Tuesday sale. U. H. CO.

UNION HAT CO.

139 Hanover St., Cor. Union.
LOOK FOR OUR YELLOW SIGNS

R. H. White Co. Require Competent Salesmen

on wash goods, dress goods and silks. Apply Tuesday at 8:30 a. m., Supt. office.

Young Man to Learn Gold Engraving.

BENCH OPEN for young man to learn trade; steady employment; wages to start, $8 per week; wages get $18 to $20 per week; pay for instruction, $50; apply to-day. THE BOSTON BADGE CO., 19 Bromfield st. [2d floor] Room 809.

SPRING SUIT SALE

PER WEEK—Distinctive styles in Tweed, Fine Cheviots and new shades; don't be overpersuaded. Different from ready-to-wear. PROFILE CREDIT TAILORS, 633 Washington st., cor. Winter, up one flight.

WANTED, AT ONCE

MEN to call and see our matchless $3 down, $1 per week proposition; clothing, shoes, furnishings. BOSTON BUSINESS CO., 12 Elm st.

Mainsprings 25c

AUTOMOBILE SCHOOL OF AMERICA. Men wanted to learn the automobile business; positions guaranteed; $25 to $50 per week; write for information how to become a chauffeur; free. 39-41 Piedmont st., near Park Square. Tel. 70-41 Piedmont st., near Park Square.

LINEMEN WANTED—Electric light lineman and groundman wanted; steady work. THE GEO. CO., 642 1st st., So. Boston.

WANTED—Experienced men on lathers, foundations and Summer resorts everywhere; $10 to $20 per week; steady work; fare paid. THE GEO. CO., 642 1st st., So. Boston. 160 more wanted.

PRESSER and repairer; steady work. 104 Washington st., Brookline. Tel. Brookline 1240.

WANTED—Reliable man on milk farm; $30 per month and all-round worker; cottage exclusive; state age; will go separate. D. 11 Cottage st., Quincy, Mass.

SITUATIONS WANTED—Female.

AMERICAN PROTESTANT widow desires position as housekeeper; two children; city or country; can furnish references as to character and ability. MRS. E. A. DEVEAU, 9 Avon Place av.

A FIRST-CLASS laundress would like shirt, waist and fine work to do at home or will go out by the day; best of city references. 48 W. Canton st., corner rear; other washing done also.

A SITUATION wanted by middle-aged woman as housekeeper; references; family preferred. MRS. ELIZABETH MORRISON, 1 Bowdoin st., Boston.

AN EXPERIENCED colored widow with a family wants day's work of any kind; will take charge of office or flats. MRS. BROWN, 1 Hamilton pl., Boston.

A YOUNG woman would like work, washing or cleaning by the day. 64 Carver st., Boston. Phone, Haymarket 1886-M; no mess callers.

A YOUNG woman, Protestant woman desires position as housekeeper for widower without children; city or country; best of references. MRS. E. A. DEVEAU, 9 Avon Place av.

A COMPETENT cook, woman wants 2 days' work; Tuesday, Wednesday or Thursday. MRS. E. A. DEVEAU, 9 Avon Place av.

Northampton st.

EXPERIENCED American woman seeks position as housekeeper in summer hotel; good manager, economical; best of references and ability. MRS. E. A. DEVEAU, 9 Avon Place av.

15 A Harbor st., Salem.

A SITUATION wanted by middle-aged woman as housekeeper; city or country; best of references; family preferred. MRS. ELIZABETH MORRISON, 1 Bowdoin st., Boston.

EDITORIAL PAGE OF THE **BOSTON AMERICAN** BOSTON APRIL 20, 1908

THE BOSTON AMERICAN

80 AND 82 SUMMER ST., BOSTON, APRIL 20, 1908

FIRST IN WAR! FIRST IN PEACE!

Rump itty um tum—tum, tum, tum!

By T. E. Powers

Copyright, 1908, by American-Journal-Examiner

WHO IS RESPONSIBLE FOR THE HARD TIMES?
WHO IS RESPONSIBLE FOR THE GOOD TIMES?
WHO SELECTS THE PRESIDENTS FOR THE U.S.?
WHO IS THE FRIEND OF THE PROHIBITION CAUSE?
DEMON RUM
WHO IS THE FRIEND OF THE BREWERS?
WHO IS AGAINST WALL ST.?
WHO IS THE BEST FRIEND WALL ST. EVER HAD?
WHO IS THE GREATEST REPUBLICAN?
WHO IS THE GREATEST DEMOCRAT?
WHO DISCOVERED AMERICA?
WHO BUILT THE FIRST STEAM ENGINE?
WHO BUILDS UP EVERY THING?
WHO TEARS EVERY THING DOWN?
WHO IS A PRACTICAL MAN?
WHO RUNS THE WHOLE SHOOTING MATCH?
WHO IS ROOSEVELT? FIRST IN WAR FIRST IN PEACE—HEARTS ETC ETC. ETC. ART SCIENCE LITERATURE LAW POLITICAL ECONOMY ETC. ETC. ETC.
T. E. POWERS

Wu Ting-Fang Is a Wise Old Chinese Owl

Yellow Journalism WOULD Be a Pretty Bad Thing for His Kind of Chinese Government.

Copyright, 1908, by American-Journal-Examiner

A friendly reader, J. C. J., wants to know if there is "anything sinister in the significance of yellow, as there is in the word green, for instance." His question is based on the following extract from an interview with that wise Chinese pigtailed gentleman, Mr. Wu Ting-Fang, representative of the Chinese Government:

"Have you any yellow journals?"

"Not yet, and I hope we never will have them. We prefer that they shall remain a purely American institution."

Yes, Mr. Reader, there is something "sinister" in the word yellow—that is to say, when yellow applies to **YELLOW JOURNALISM**, and when the eye that looks at yellow journalism is the eye of Wu Ting-Fang or any other old-fashioned gentleman.

Yellow journalism has a very sinister look to **Mr. Wu Ting-Fang**, as it would have to the Czar of Russia, as it has to **Pat McCarren** and his associates, the gamblers and thieves of the race track, as it has to **John F. Fitzgerald**, the late unlamented Mayor of Boston, as it has to everybody that hates the truth—**ESPECIALLY WHEN THE TRUTH IS FLASHED UP WITH A STRONG YELLOW LIGHT THAT MAKES IT VISIBLE FROM AFAR.**

There are many men in the State's prisons that see something "sinister in the word yellow." Red Duffy, for instance, the New York criminal, who went to Sing Sing for four years the other day, thanks to yellow journalism, agrees heartily with Wu Ting-Fang's estimate of that kind of journalism. Wu Ting-Fang hopes it will stay in America, and never go to China. Red Duffy wishes it had developed in China and never come to America.

Wu Ting-Fang buys the oil which greases his pigtail with the money ground out of miserable coolies that work for five cents a day. He is the slave of a villainous old Empress, half tigress and half idiot, and he represents her quite faithfully. She has the right to cut off his head at any second, and he has the right to cut off the heads of the poor devils lower than he in the Chinese sliding scale. And as long as nobody seizes his queue at the Empress's command and slices his cultured Chinese neck, he is content.

Yellow journalism in China would interfere considerably with the Empress, and with Wu Ting-Fang and the others that have corrupted the teachings of the great Confucius, bringing China so low that she couldn't even pretend to defend herself against a handful of Japs that were hairy savages in the days of Chinese greatness.

We should not want to disturb the peace of Wu Ting-Fang's pigtail, or the peace of the brain to which the pigtail is attached. Yet we must predict that he hopes too much when he hopes that "we NEVER will have them [yellow journals] in China."

China will wake up one of these days. It is inconceivable that the wisdom and kindness governing this universe should forever permit hundreds of millions of unhappy creatures to live under the domination of such government as Wu Ting-Fang represents. When the waking-up comes, yellow journalism—Chinese yellow journalism of a very deep yellow—will be one of the lively, noisy features. And when that day comes, old Confucius, just, democratic and kind, will rest more easily in his ancient grave.

The word yellow, when applied to journalism, has a sinister meaning in America to-day **FOR THE CRIMINALS AND THOSE THAT DEMAND SPECIAL PRIVILEGES.** Sooner or later yellow journalism will spread all over the earth, improving very greatly, let us hope, upon the brand which we present to you each day, but creating everywhere that which we create—hatred among criminals big and little, **AND AMONG THE BIGGEST ESPECIALLY.**

How to Win Mr. Pabst's $200

Write Simply, Earnestly

Copyright, 1908, by American-Journal-Examiner

Mr. Pabst wrote an article in the Cosmopolitan Magazine in which he discussed with the **Rev. Dr. Alison**, General Secretary of the National Temperance Society, the question of Temperance vs. Prohibition.

The Cosmopolitan Magazine paid Mr. Pabst $200 for this article, and Mr. Pabst has publicly offered to give the $200 to the man or woman who writes him the best short letter on the Temperance question. The letter may take either side of the question—Mr. Pabst will give the $200 to the most earnest and convincing writer.

A lady writes as follows: "I feel very earnestly and strongly on the question of drink. I should like to compete for the $200 that Mr. Pabst offers. Will you please tell me how I can do it—just what it is that Mr. Pabst requires?"

As we understand it, Mr. Pabst wishes to stir up thought and discussion, and especially to interest the public in the article that he wrote in the Cosmopolitan Magazine for May, which is now for sale on the news stands. Mr. Pabst requires that those who compete for his prize shall read his article in the May Cosmopolitan, read also the article by Dr. Alison, and then write him a short letter.

Say simply what you think. Tell your own experience; be brief and earnest. A very simple letter from a mother or a wife is extremely apt to get the $200 prize from Mr. Pabst.

SIMPLY EXPRESS YOUR OWN FEELINGS—NEVER MIND ABOUT WRITING FINE ENGLISH: THAT DOESN'T COUNT. And mail your letter with a two-cent stamp to Gustave Pabst, Box 1402, New York City.

Little Editorials from the People

"AWAY WITH FABLES"

Editor BOSTON AMERICAN:

I want to thank you for opening your columns for the people to express their opinion concerning the present place occupied and the conditions of Grace Brown and Chester Gillette. I read each letter with care, and I am surprised to hear men with such broad and active minds as the clergy whose names I saw attached to those letters breathe a single breath in favor of a present burning hell.

The word "hell" is found fifty-four times in our King James's version, and I defy anyone to point out one text in the fifty-four times used that alludes to a hell of punishment to-day for the departed dead. God has never been known to punish the dead. I would ask the noble men: Have you not taught that God created all things in the beginning and rested from his creation? Did he not pronounce all he had made good? Then all he had made good was for a good purpose. Where and when did he make a good hell?

As it is not in the generation of the creation and God has not created anything since, where did he create the theological hell? The worst of all is, the very person who said Grace Brown was in hell and Chester Gillette was in heaven contradicted himself completely. For he said Chester Gillette killed Miss Brown, then he says she is in hell unforgiven. Now log to express the belief that both were alive. Then Chester Gilbrite did not kill her, neither was he put to death. The only way of out, O [illegible] is that immortal soul that has gone on. What was it that sinned? Man punished the man. Is the soul to blame for what the body did? If God is punishing the souls, why punish the body? That is simply guess work stimulated by heathen tradition. Give Bible chapter and verse and it is settled forever. Unless you can, "mum" must be the word. Tell where in the Bible God sends people to heaven or hell at death and all is settled. If you cannot, you must not venture.

To teach in our breath a man is dead and in the next he is alive is not only a contradiction of terms, but is unthinkable; it is not Bible or science. Miss Brown was killed. She is dead, and on the day, not days, that God has appointed in which he will judge all men, she will receive justice dealt out by a merciful God. Mr. Gillette will receive his reward then, for it is written in Revelations 22d, 12th: "Behold I come quickly, and my reward is with me to give every man according as his work shall be."

The Bible teaches that the living know they shall die, but the dead know not any thing. (Ecc. 9:5.)

So, you may say, that means the body. Take this then: "Man lieth down and riseth not until the heavens be no more, they shall not awake nor be raised out of their sleep. (Job 14:12.)

Come, now if you are going to try to prove anything by the Bible, give Bible proof, chapter and verse. Away with old fables and heathen philosophy.

J. E. CROSS.

Pastor of the Christian Disciple Church, Nashua, N. H.

WHAT REAL LOVE MEANS

There Can Be No Revenge in a Heart in Which Love Abides

By ELLA WHEELED WILCOX

Copyright, 1908, by American-Journal-Examiner

I HAVE said before in this column and elsewhere, and now repeat again: No word in the English language is so misused and misapplied as "love"—that greatest of all words. Here is an instance:

Mr. A. and Mr. B. came here from Chicago about a year ago. Mr. A. is in love with a young lady who evidently does not love him, for his proposal of marriage she refuses. She becomes engaged to be married to Mr. B., who has a wife and child living in Chicago. Mr. A. is aware of this fact, but he does not warn the young lady—he wants to "get even" with her. Now, do you think Mr. A. really loves the young lady? How can any one wish harm to a person he loves?

No human heart ever entertained love and revenge at the same time. Passion, lust and revenge are constant comrades. But the heart that really loves could not feel anything but sorrow at the unhappiness of its object.

Revenge Animal-Like

THE young woman is less unfortunate in becoming engaged to a married man than she would have been to become the wife of such a revengeful and selfish-hearted being as the first lover. One experience is simply a humiliation—the other would have been a life-long disaster.

The more of revenge and retaliation there is in a nature the more crude and animal-like is the development. Human beings have been developing slowly and painfully from lower orders of life during millions of years.

The man who prides himself on always "getting even" with his enemy might as well pride himself on having hoofs and horns. He is simply boasting of his animal qualities.

Wild beasts pursue and kill, if possible, another wild beast which comes near the females of the herd. Elephants lay up grudges against any one who has been unkind to them and "get even" with their persecutor when they have opportunity.

Love Means Protection

THE man who has really evolved the higher order of nature which entitles him to be considered a being superior to the animal kingdom does not permit revenge to remain in his heart. He does not try to harm his foe—he lets Time, God's dispenser of justice, attend to all that.

The man who is really capable of loving a woman could not see her injured or hurt in any way without trying to save her, no matter how she might have wronged him. That is the natural impulse of love—to protect its object.

There is much foolish talk of love turning to hatred. You might as well talk of snow turning to ink, or bread to stone.

Love never turns to hatred. Love never plots to injure or harm its object. It is selfish, balked animal passion which does that. A man who absolutely loves and trusts a woman and suddenly finds her false in a moment of insane anguish might kill her. But he could never lie awake plotting evil against her.

Blasphemy Against Love

SIMPLY because a lover fails to win a woman he could not glory in her humiliation and shame and misery afterward. It would be impossible if he loved her. It is blasphemous to call such emotions love.

The man of whom the above letter speaks felt physically attracted to the woman, and desired to possess her for his own pleasure. When he failed, his selfish nature and his animal propensities asserted themselves, and he showed himself to be the human bear or elephant, which, as far as he has progressed in the line of evolution.

He has never loved any one but himself. The woman is fortunate who escaped marriage with him.

Between right and wrong never balance a moment.—GERMAN.

RHYMO THE MONK BUYS SOME SAUSAGES

Copyright, 1908, by American-Journal-Examiner

KIND SIR, I CRAVE ABOUT A POUND OF SAUSAGE, TRIED AND TRUE,— I WANT THE BEST THAT CAN BE FOUND,— THAT'S WHY I CAME TO YOU!
IN BUYING SAUSAGES, ONE SHOULD SELECT THEM CAREFULLY,— FOR IF THEY'RE NOT EXTREMELY GOOD, THEY'RE BAD AS BAD CAN BE!
GR-R-R-R-R-R
YOU SWINDLING KNAVE! YOU LOW-DOWN CHEAT! YOU TREACHEROUS OLD SHARK! YOU CALL THAT SAUSAGE FIT TO EAT? JUST HEAR IT GROWL AND BARK!
GR-R-R-R
Gus Mager